



This drawing is produced for the purpose of obtaining Planning / Building regulation and forms no part of any other contract



**BLOCK PLAN 1:500**  
 © Crown copyright 2024 All rights reserved  
 Licence Number AC0000846597

Alan Wilson  
 "Glebeland" Sands Road  
 The Sands  
 Farnham  
 Surrey  
 GU10 1LT  
 alanjwilson0048@gmail.com  
 07836 386898

A3 PAPER SIZE			
1: 50	0m		1m
1: 100	0m		1m
1: 500	0m		5m
1:1250	0m		10m



**LOCATION PLAN 1:1250**  
 © Crown copyright 2024 All rights reserved  
 Licence Number AC0000846597

Client	Title	Scales	Revisions	Dr. No.
Mr & Mrs J Griffiths	Proposed Alterations & Extension following	1: 1250		2425012/1
"Hedges" Parkstone Road	Demolition of existing Dining Room Extension	1: 500		
Ropley				
Alresford				
Hampshire				
SO24 0EW	Location & Block Plans			





This drawing is produced for the purpose of obtaining Planning / Building regulation and forms no part of any other contract

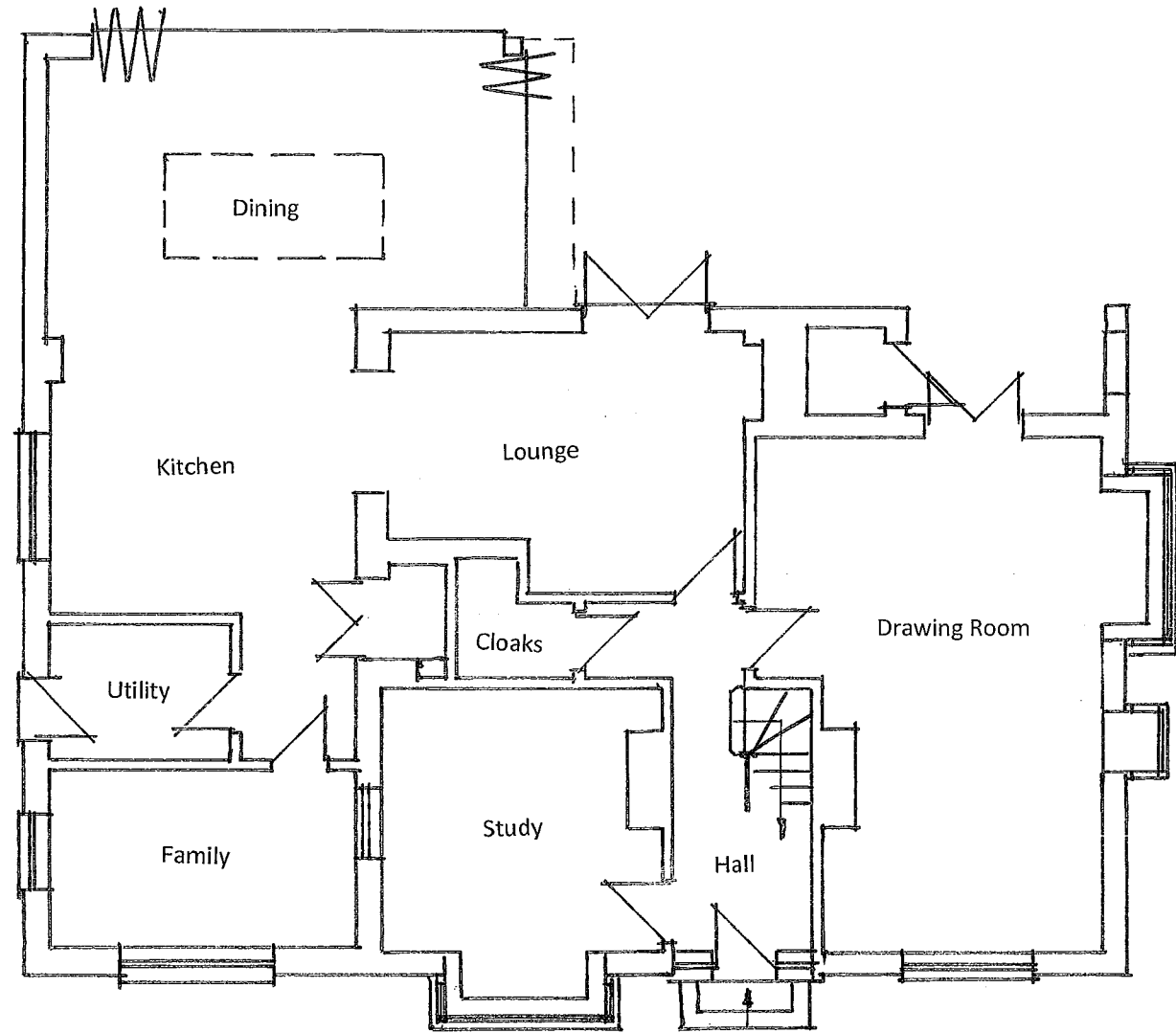

**GROUND FLOOR**

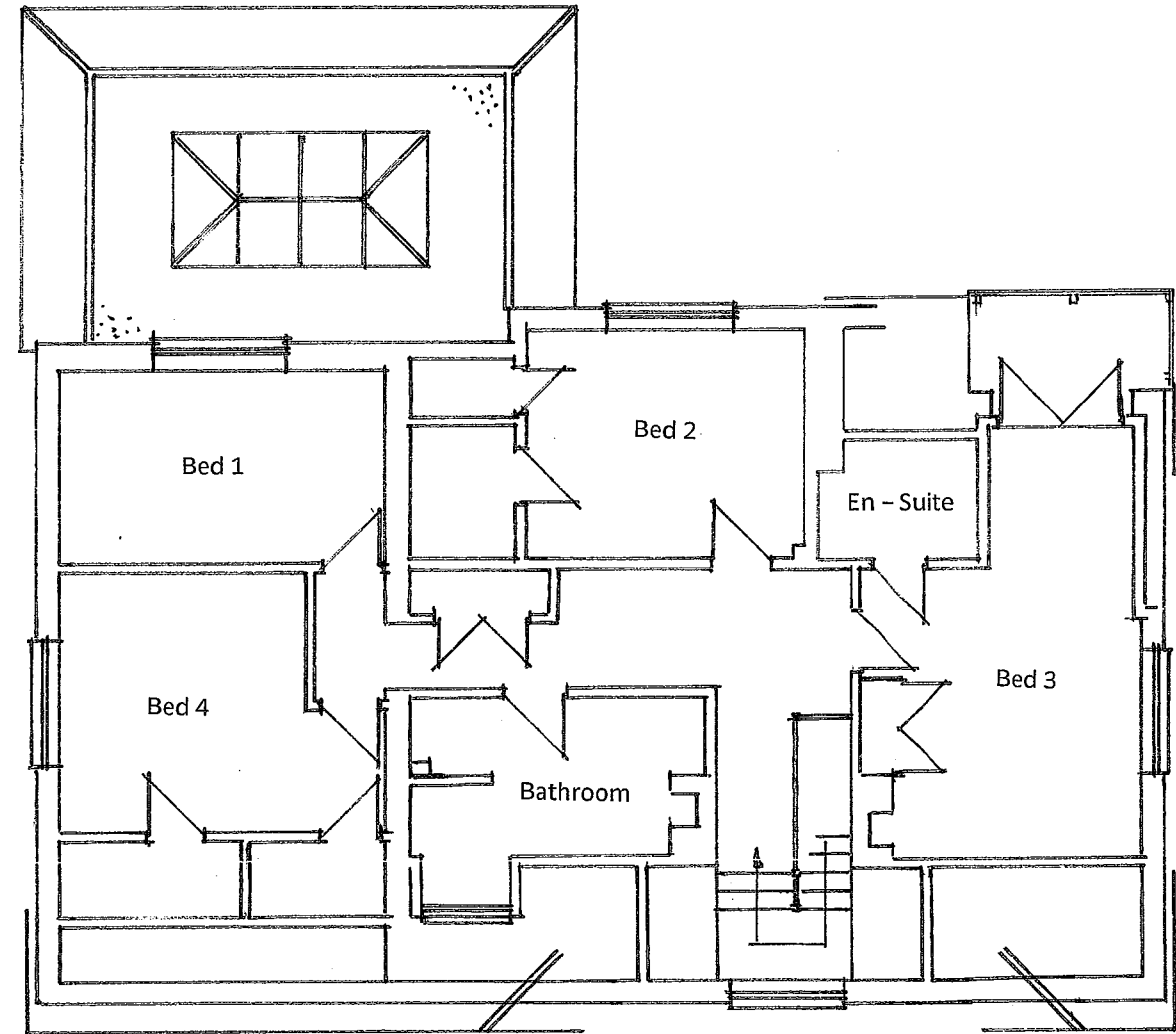

**FIRST FLOOR**

**EXISTING FLOOR PLANS 1:100**

Alan Wilson  
 "Glebeland" Sands Road  
 The Sands  
 Farnham  
 Surrey  
 GU10 1LT  
 alanjwilson0048@gmail.com  
 07836 386898

A3 PAPER SIZE			
1: 50	0m		1m
1: 100	0m		1m
1: 500	0m		5m
1:1250	0m		10m

Client	Title	Scales	Revisions	Drng. No.
Mr & Mrs J Griffiths	Proposed Alterations & Extension following	1: 100		2425012/2
"Hedges" Parkstone Road	Demolition of existing Dining Room Extension			
Ropley				
Alresford				
Hampshire				
SO24 0EW	Existing Floor Plans			



This drawing is produced for the purpose of obtaining Planning / Building regulation and forms no part of any other contract



**FRONT**



**SIDE**

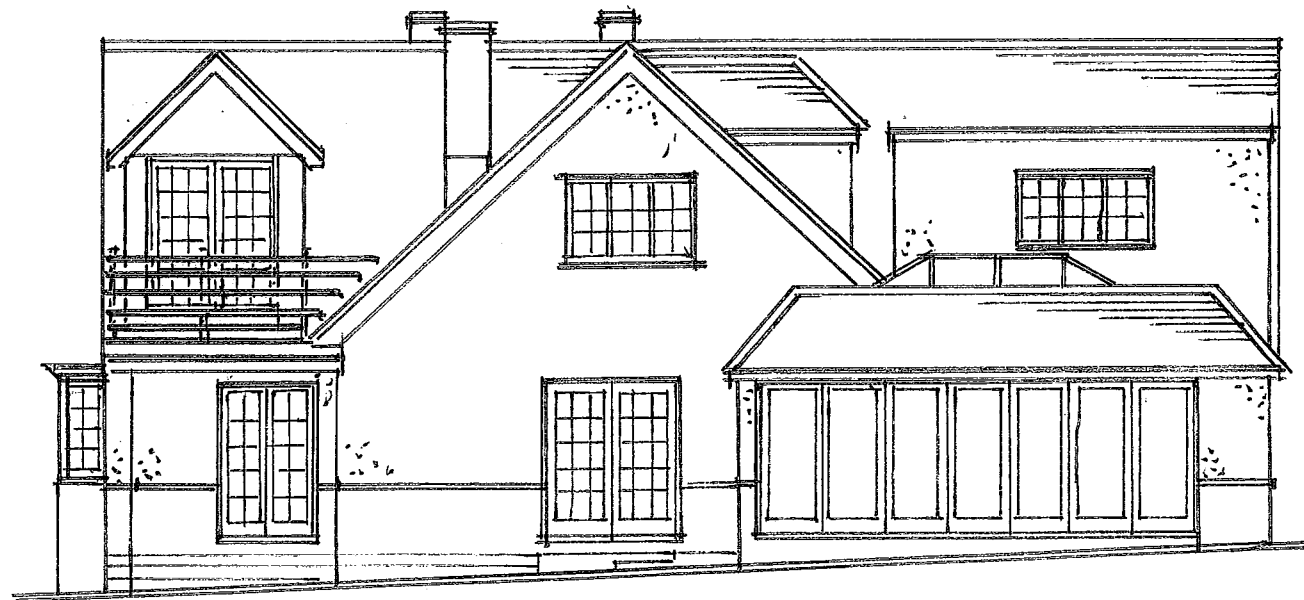

**REAR**

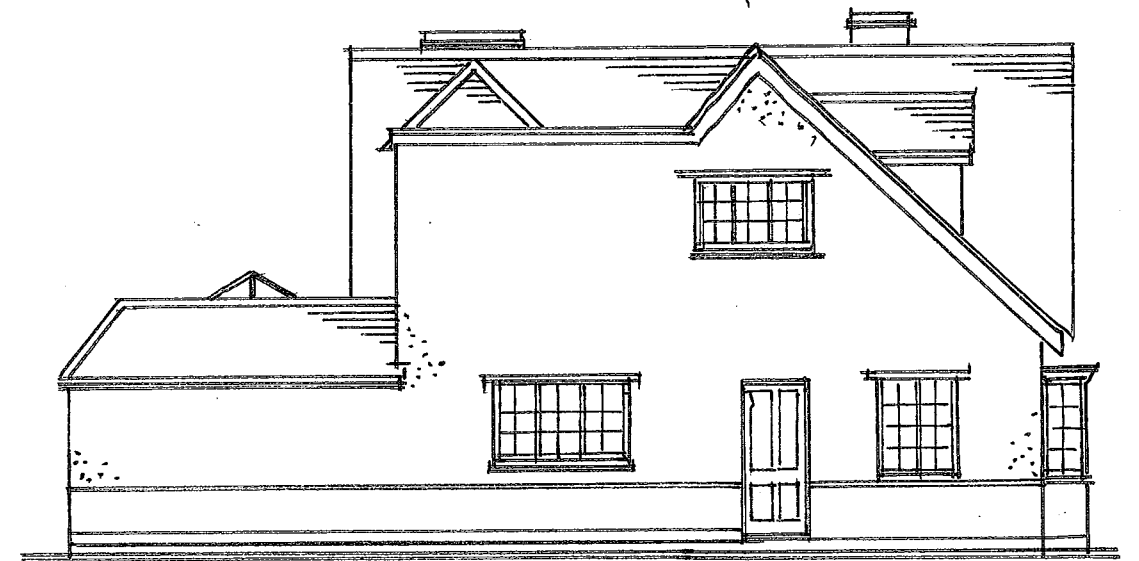

**SIDE**

**EXISTING ELEVATIONS 1:100**

Alan Wilson  
 "Glebeland" Sands Road  
 The Sands  
 Farnham  
 Surrey  
 GU10 1LT  
 alanjwilson0048@gmail.com  
 07836 386898

A3 PAPER SIZE			
1: 50	0m		1m
1: 100	0m		1m
1: 500	0m		5m
1:1250	0m		10m

Client	Title	Scales	Revisions	Drg. No.
Mr & Mrs J Griffiths	Proposed Alterations & Extension following	1: 100		2425012/3
"Hedges" Parkstone Road	Demolition of existing Dining Room Extension			
Ropley				
Alresford				
Hampshire				
SO24 0EW	<b>Existing Elevations</b>			

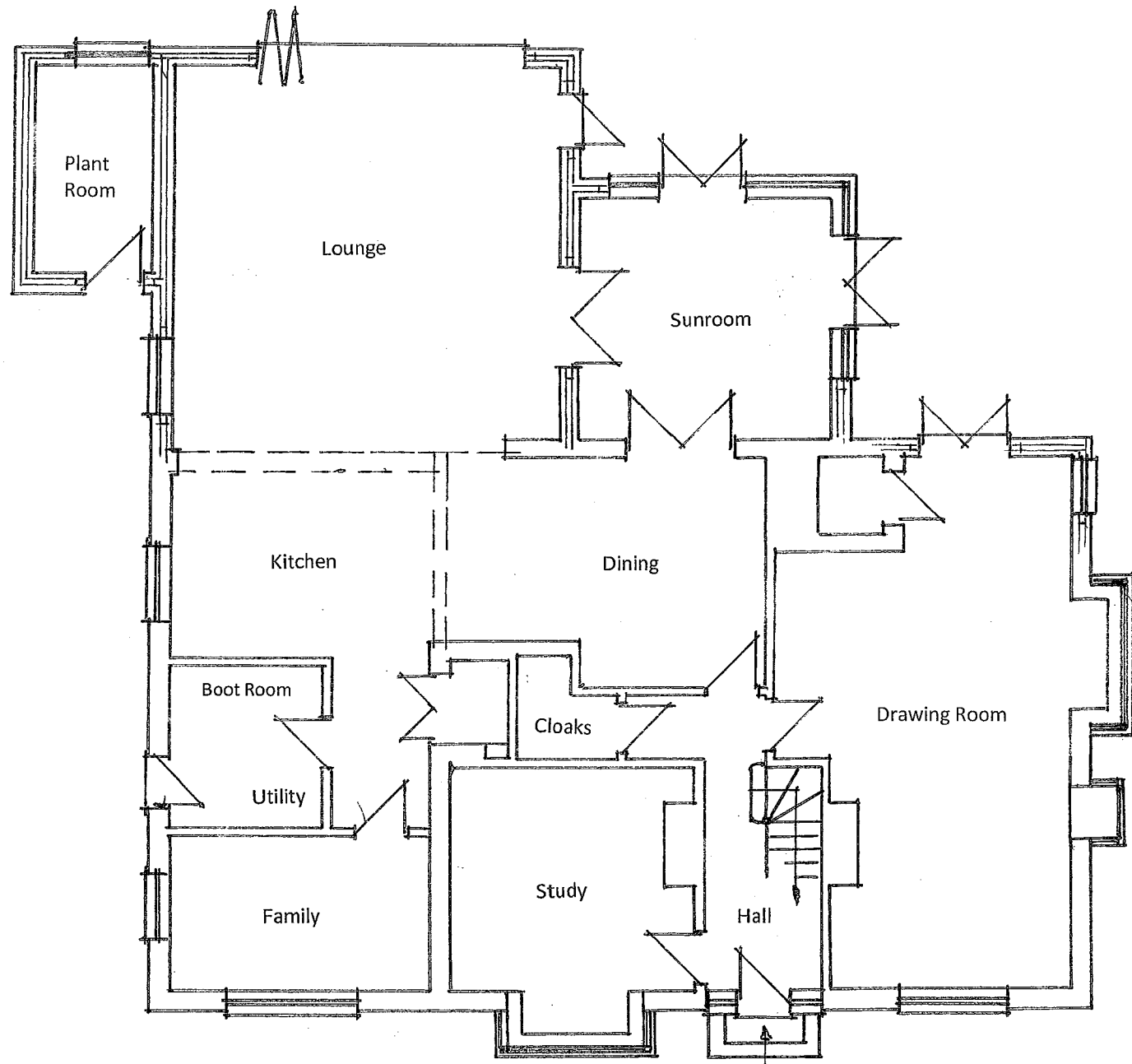

**GROUND FLOOR**

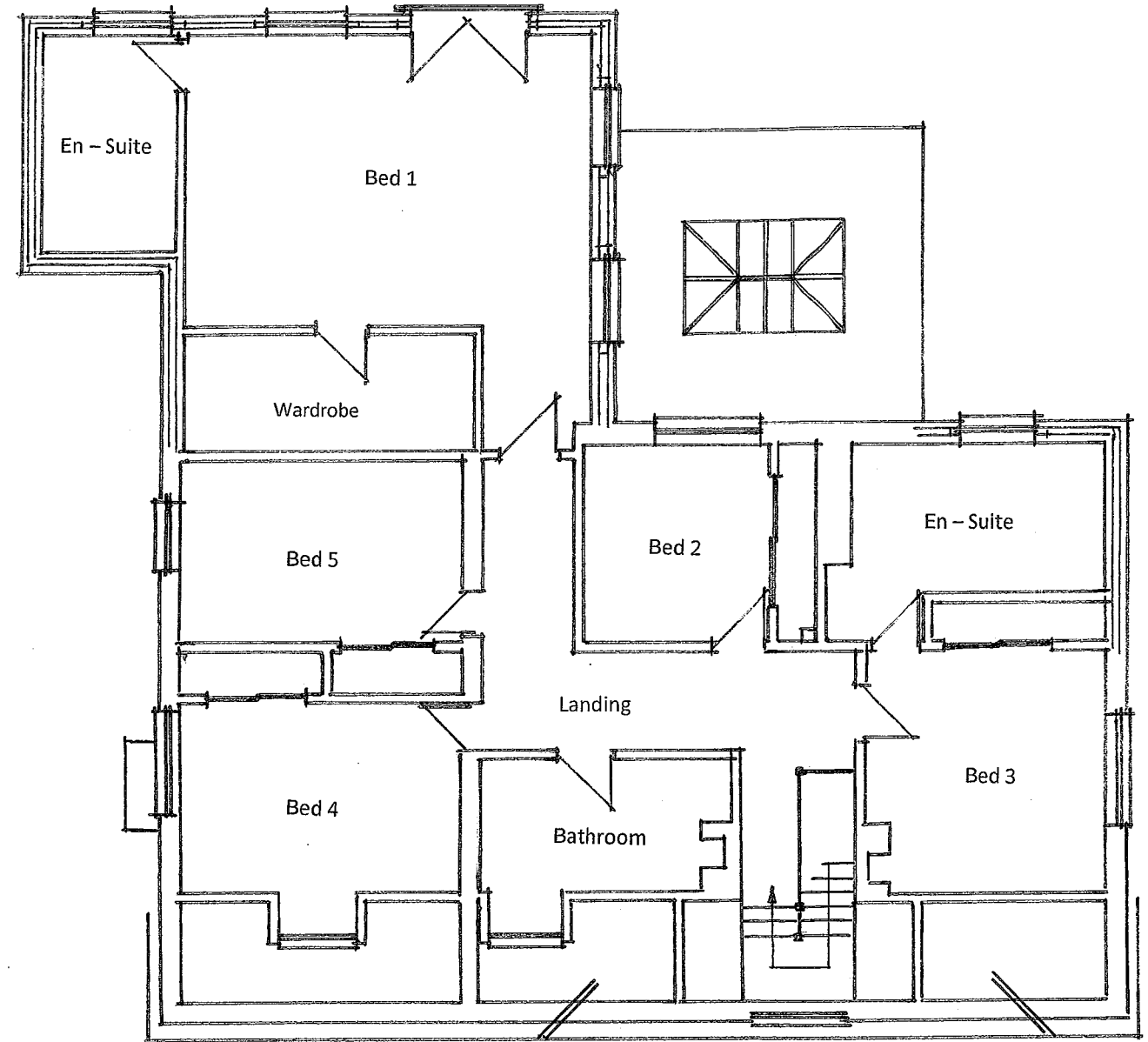

**FIRST FLOOR**

**PROPOSED FLOOR PLANS 1:100**

Alan Wilson  
 "Glebeland" Sands Road  
 The Sands  
 Farnham  
 Surrey  
 GU10 1LT  
 alanjwilson0048@gmail.com  
 07836 386898

A3 PAPER SIZE			
1:50	0m		1m
1:100	0m		1m
1:500	0m		5m
1:1250	0m		10m

Client	Title	Scales	Revisions	Drg. No.
Mr & Mrs J Griffiths	Proposed Alterations & Extension following	1:100		2425012/4
"Hedges" Parkstone Road	Demolition of existing Dining Room Extension			
Ropley				
Alresford				
Hampshire				
SO24 0EW	Proposed Floor Plans			



FRONT

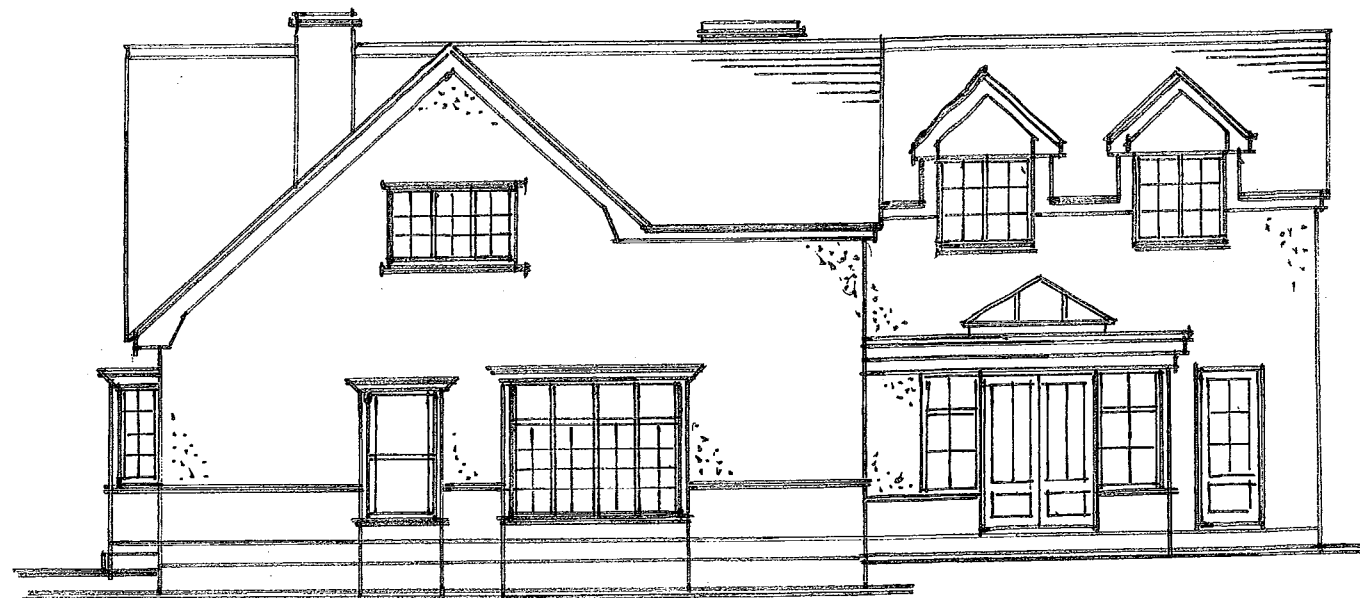

SIDE



REAR

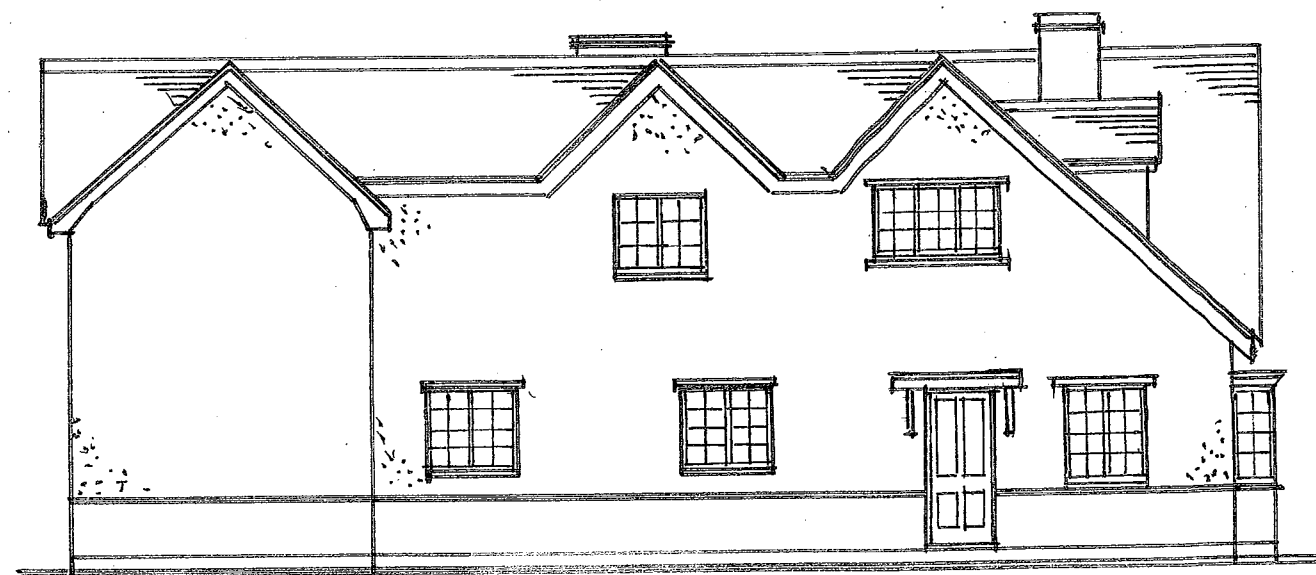

SIDE

**GENERAL NOTES: Rear Extensions**

**ROOF** Tiles to match existing & Lead covered areas  
**WALLS** Part Render & Brickwork plinth to match existing  
**WINDOWS & DOORS** Double glazed units in UPVC or PCA frames.  
**FLOOR LEVELS** New floor level to match existing. The site is slightly sloping

**PROPOSED ELEVATIONS 1:100**

**GENERAL NOTES: Sunroom Extension**

**ROOF** Felt Flat Roof with "Orangery" style Rooflight  
**WALLS** Part Render & Brickwork plinth to match existing  
**WINDOWS & DOORS** Double glazed units in UPVC or PCA frames.  
**FLOOR LEVELS** New floor level to match existing. The site is slightly sloping

Alan Wilson  
 "Glebeland" Sands Road  
 The Sands  
 Farnham  
 Surrey  
 GU10 1LT  
 alanjwilson0048@gmail.com  
 07836 386898

**A3 PAPER SIZE**

1: 50	0m	_____	1m
1: 100	0m	_____	1m
1: 500	0m	_____	5m
1:1250	0m	_____	10m

Client	Title	Scales	Revisions	Drng. No.
Mr & Mrs J Griffiths	Proposed Alterations & Extension following	1: 100		2425012/5
"Hedges" Parkstone Road	Demolition of existing Dining Room Extension			
Ropley				
Alresford				
Hampshire				
SO24 0EW	Proposed Elevations			



This drawing is produced for the purpose of obtaining Planning / Building regulation and forms no part of any other contract

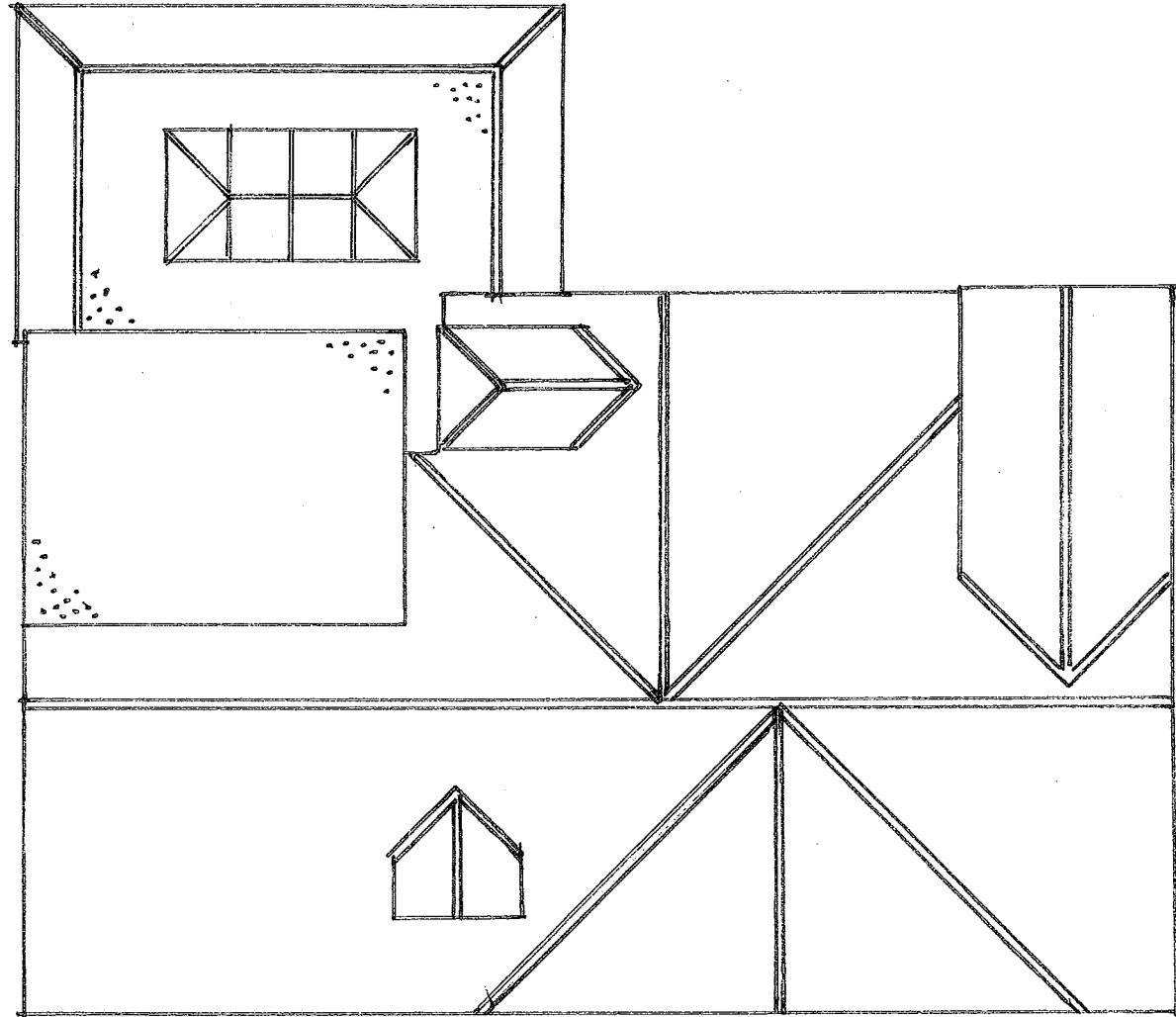

**EXISTING ROOF PLAN 1:100**

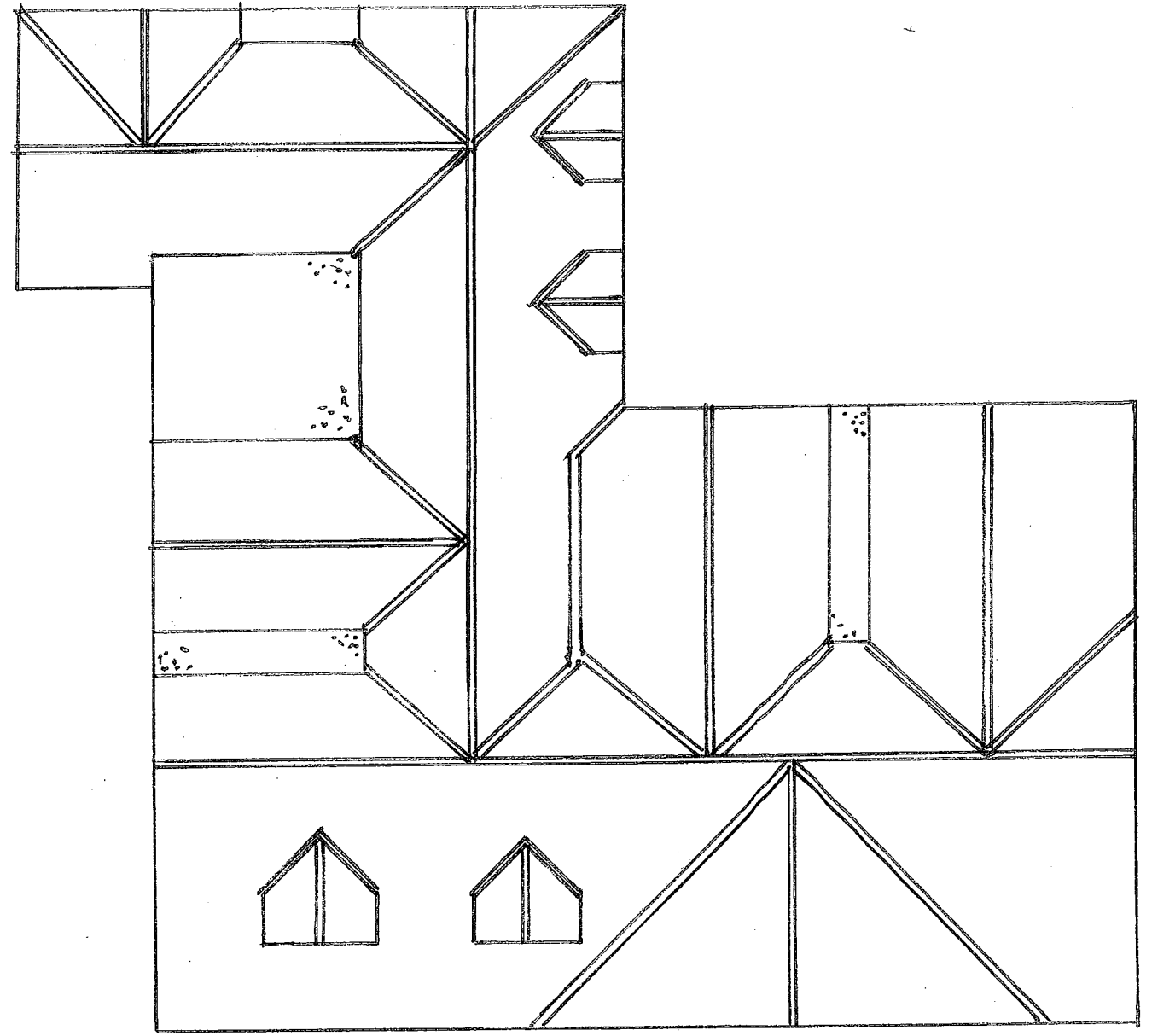

**PROPOSED ROOF PLAN 1:100**

Alan Wilson  
 "Glebeland" Sands Road  
 The Sands  
 Farnham  
 Surrey  
 GU10 1LT  
 alanjwilson0048@gmail.com  
 07836 386898

A3 PAPER SIZE			
1: 50	0m		1m
1: 100	0m		1m
1: 500	0m		5m
1:1250	0m		10m

Client	Title	Scales	Revisions	Drg. No.
Mr & Mrs J Griffiths	Proposed Alterations & Extension following	1:100		2425012/6
"Hedges" Parkstone Road	Demolition of existing Dining Room Extension			
Ropley				
Alresford				
Hampshire				
SO24 0EW	<b>Existing &amp; Proposed Roof Plans</b>			