

0 1m 2m 5m

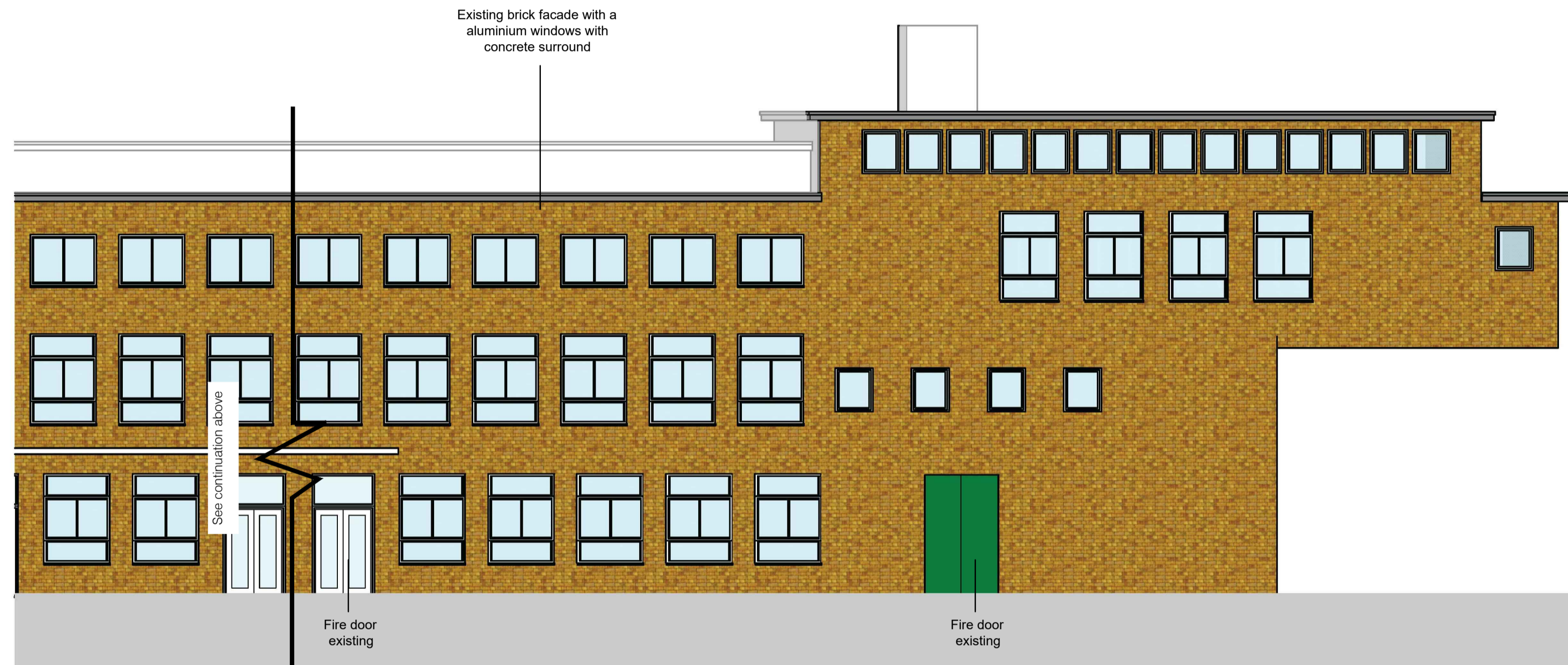

Existing Elevation North
1:100 at A1



Existing Elevation North (continued)
1:100 at A1

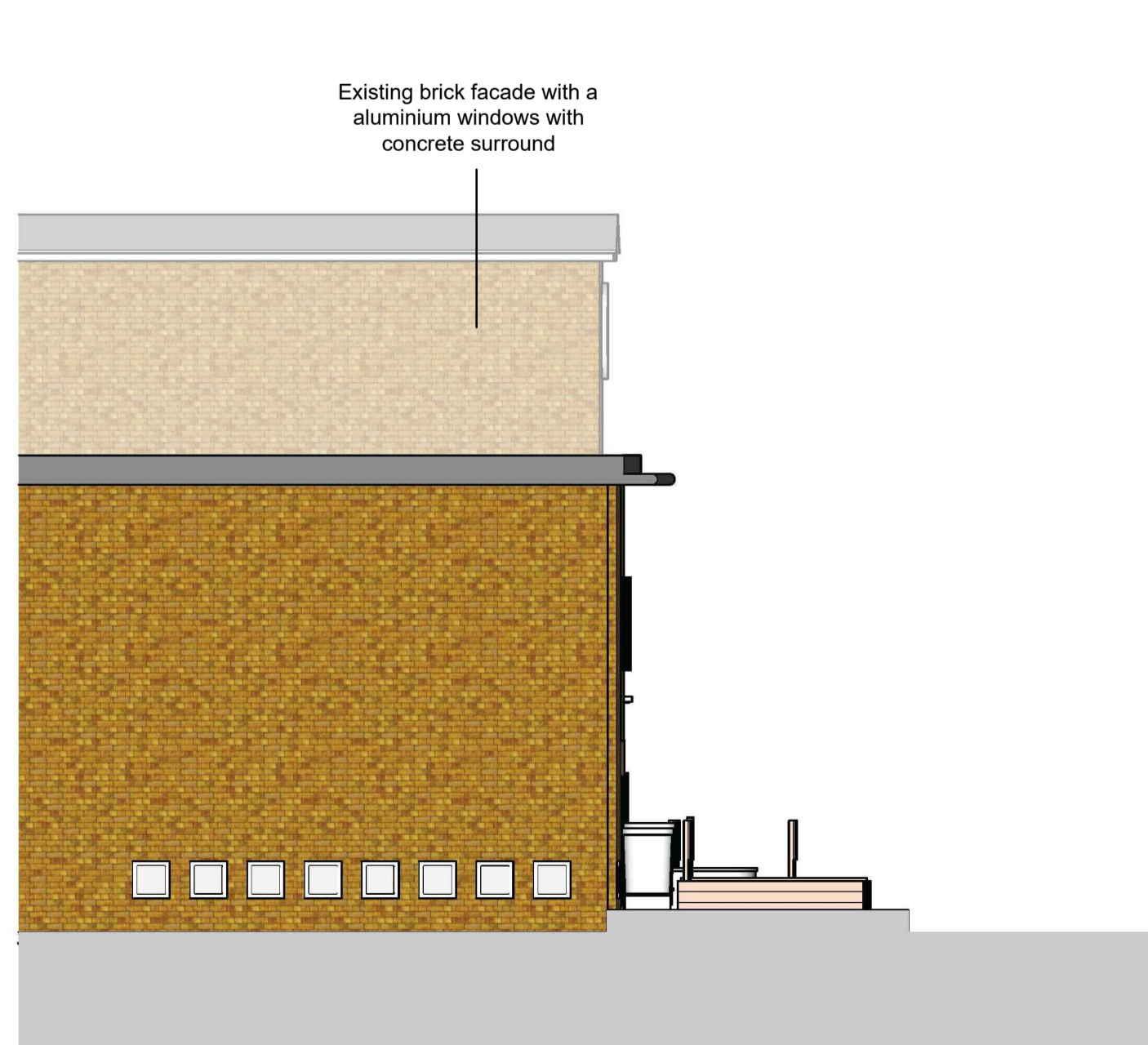

Existing Elevation South
1:100 at A1

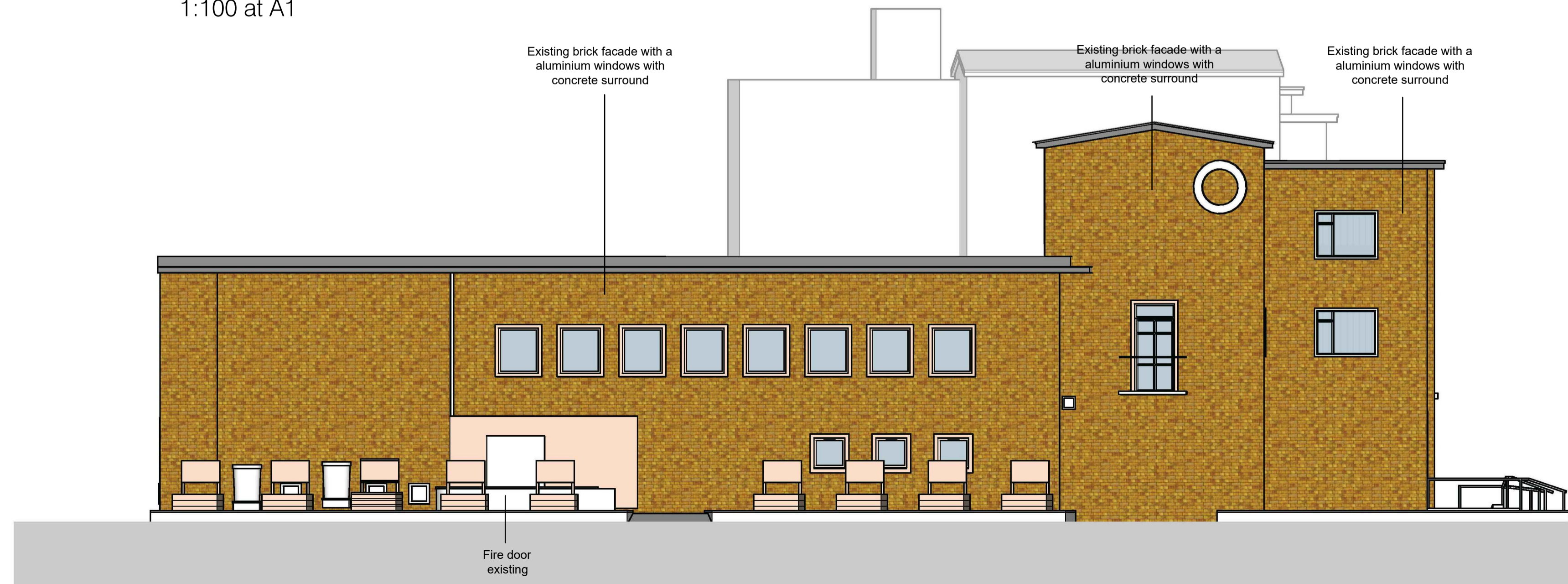

Existing Elevation East
1:100 at A1

Please Note:

- a. When this drawing is issued in uncontrolled .dwg format it will be accompanied by a .pdf version and is issued to enable the recipient to prepare their own documents, models or drawings for which they are solely responsible.
 - b. The recipient should report all drawing errors, omissions and discrepancies to Reed Studio Limited.
 - c. All dimensions should be checked on site by the contractor and such dimensions shall be the contractor's responsibility.
- The Reed Studio Limited accepts no responsibility or liability for:
- a. Any use of this drawing by parties other than the party for whom it was prepared or for purpose other than those for which it was prepared.
 - b. Any alterations or additions to or discrepancies arising out of changes to the background information on which the drawings are based that was current at the time of issue, and which occur to that information after it has been issued by Reed Studio Limited.
 - c. Any loss or degradation of the information held in this drawing resulting from the translation from the original file format to any other file format or from the recipient's reading of it in any other programme or any version of the programme other than that which was used to prepare it.
 - d. The accuracy of survey information provided by others or for any costs, claims, proceedings and expenses arising out of reliance on such information.
 - e. Any scaling from this drawing other than by the local planning authority solely for the purposes of the planning application to which it relates.

© Reed Studio Limited | Registered in England & Wales | 11888665 | Keeham Cottage | Keeham Lane | Todmorden | OL14 8PX

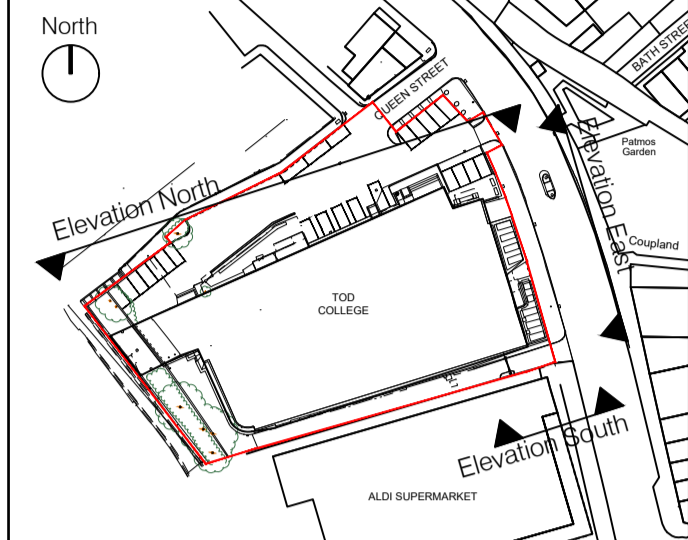

| Rev | Date | Description | Author | Check |
|------|----------|--------------|--------|-------|
| TP01 | 31-01-24 | For planning | ER | GR |



| | | | |
|---|---------|---|-----------|
| Client Name: | | Todmorden Learning Centre and Community Hub | |
| Project Name: | | Tod College | |
| Sheet Description: Existing Elevations | | | |
| First Issued: | Author: | Checked: | Project: |
| Jan '24 | ER | GR | RS1187 |
| Scale: | | | 1:100 A1 |
| Status & Issue Purpose: | | | Revision: |
| For Town Planning | | | TP01 |
| Name: | | | |
| 212-003 | | | |