

Landscaping Notes

The aim for the proposed development is to encourage bio-diversity through a significant bank of native wildflower planting, along with native trees to screen the Bakery from the raised bank.

The Southern areas of land will also be planted with wildflowers, which will encourage bio-diversity while maintaining a visual link to the Newton Dee Farm activity on the field to the South.

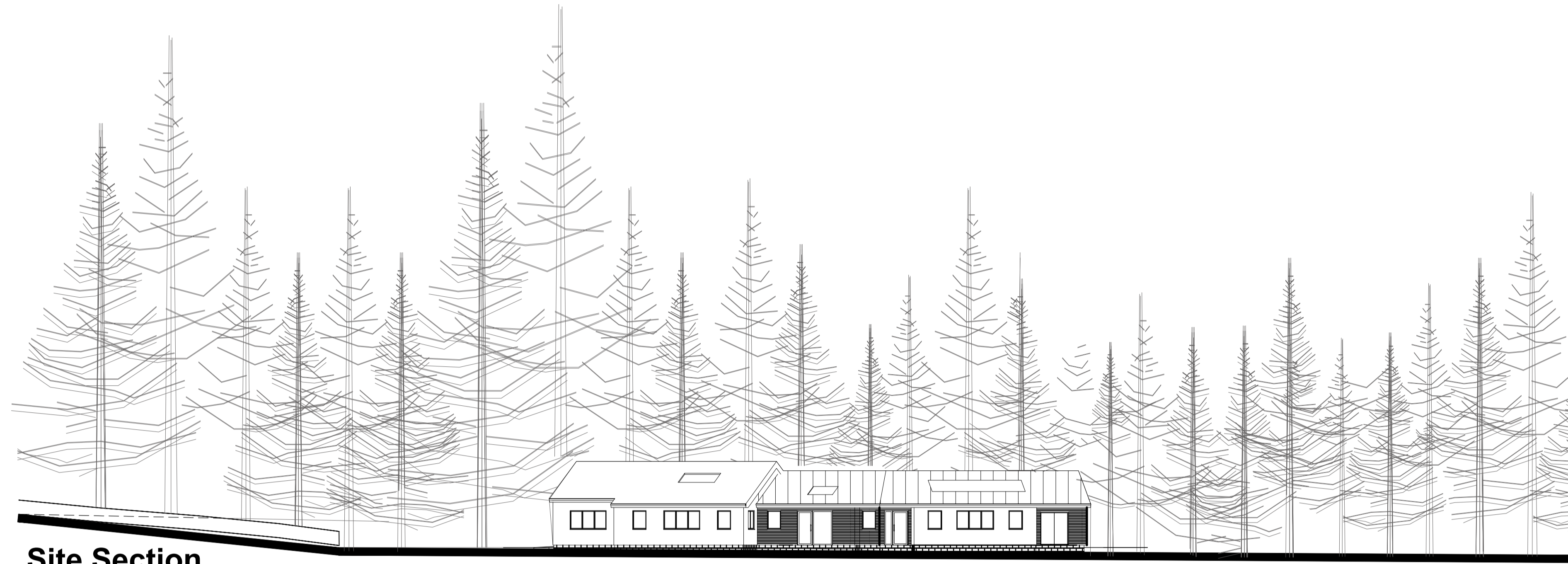

Site Section

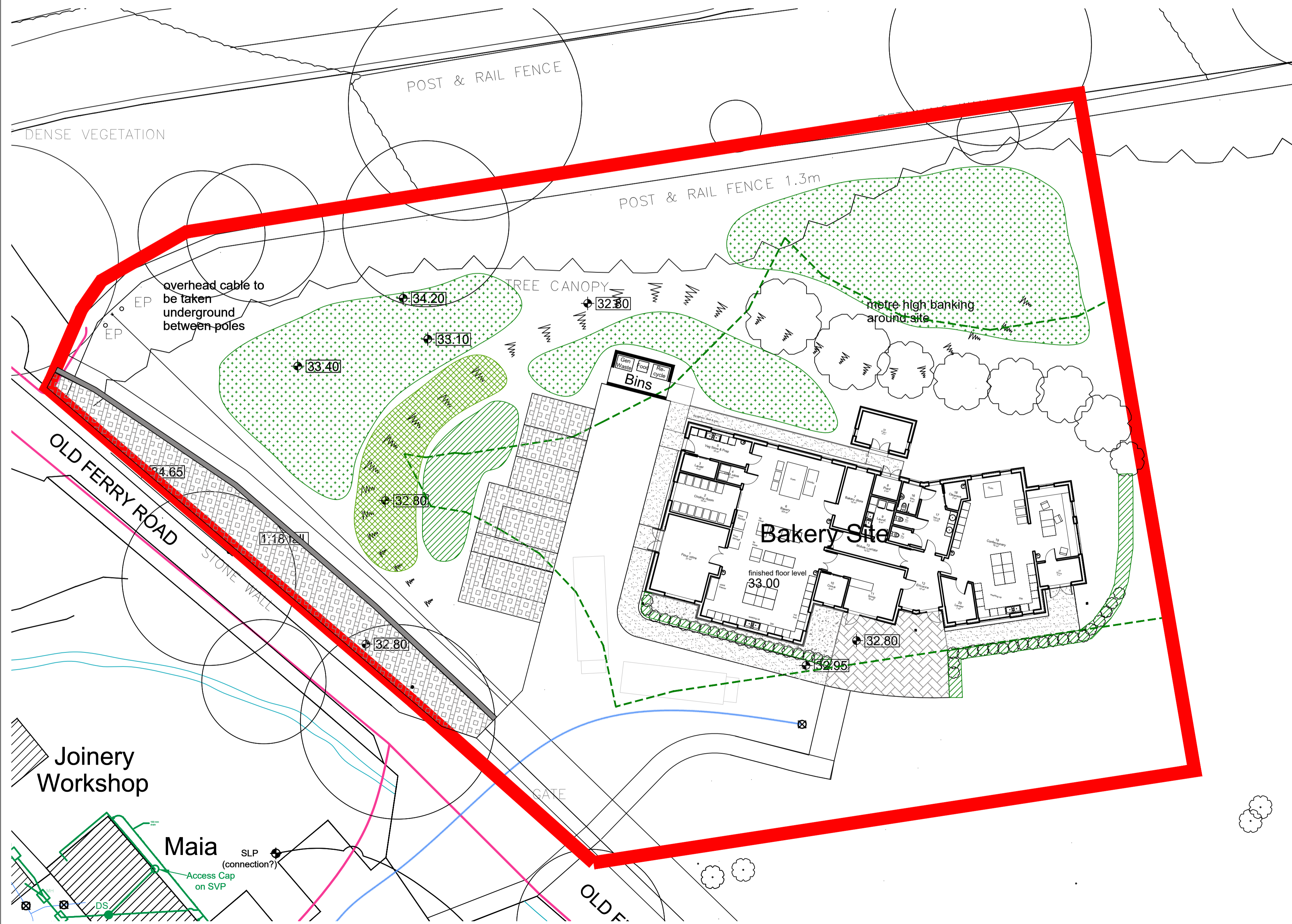

Key

-  Proposed grass block
-  Proposed permeable resin bound gravel surface
-  Proposed entrance paving: Tobermore tegula paving
-  Proposed Gravel Border with concrete kerb edging
-  Proposed shrub planting
-  Proposed hedge planting
-  Proposed Wildflower seed mix
-  Proposed butterfly bank seed mix

Landscape Plan

rev ---

**Proposed Bakery & Confectionary,
Newton Dee, Bieldside, Aberdeen for
Newton Dee Camphill Community**

Site Section & Landscape plan

SCALE: 1:200 @ A1

DRWG. NO. ND/23-01/PL/005

REV.

DATE: 30/08/2023

-

**Camphill Architecture
and Development**

Newton Dee, Bieldside, Aberdeen AB15 9DX (01224) 867 450
camphill.architecture@newtondee.org.uk

Botton, Danby, Whitby, N. Yorks YO21 2NJ (01287) 661 241