

Rev	Description	Date

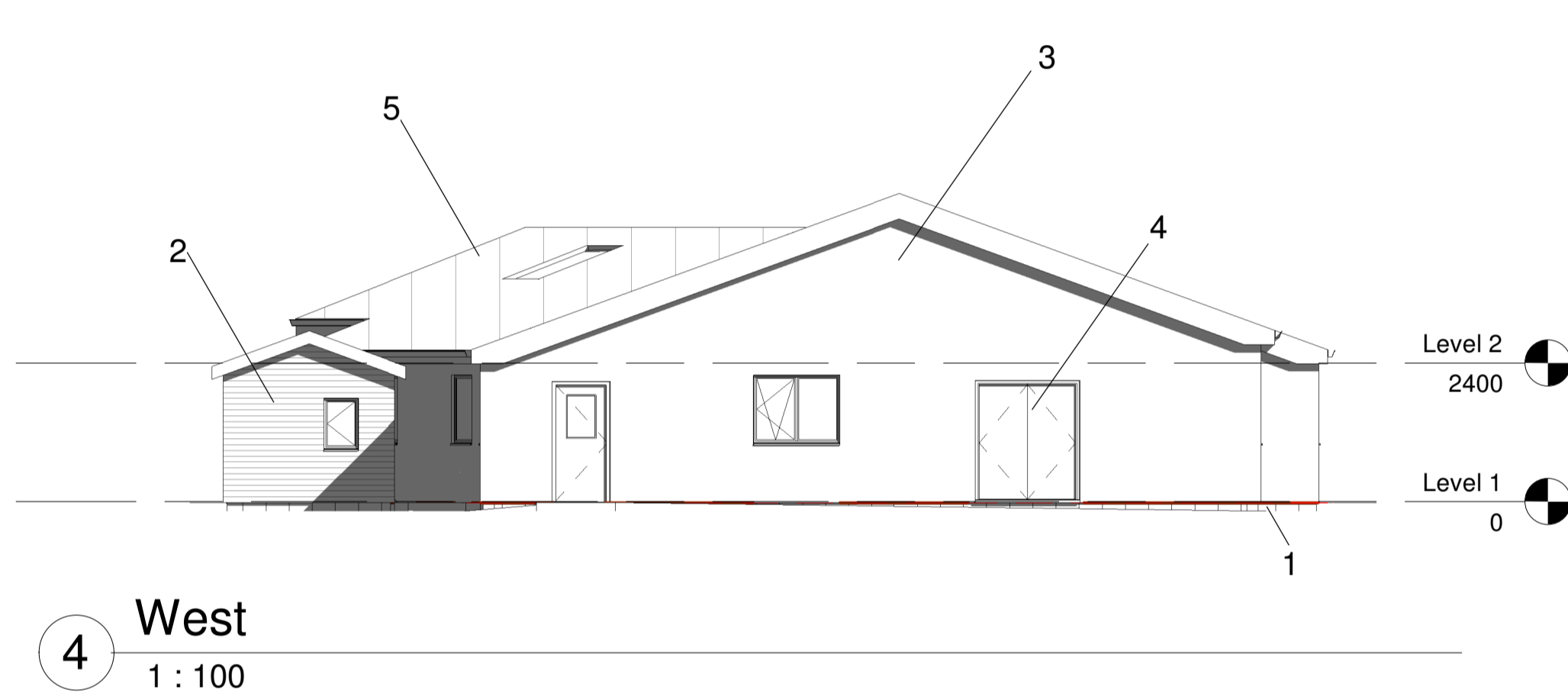

- Material Palette**
1. Fairfaced Blockwork with Keim masonry paint (base course only)
  2. Scotlarch rainscreen cladding
  3. Smooth render on render carrier board
  4. Alu clad triple glazed windows & doors
  5. Standing seam metal roofing
  6. Photovoltaic Panels

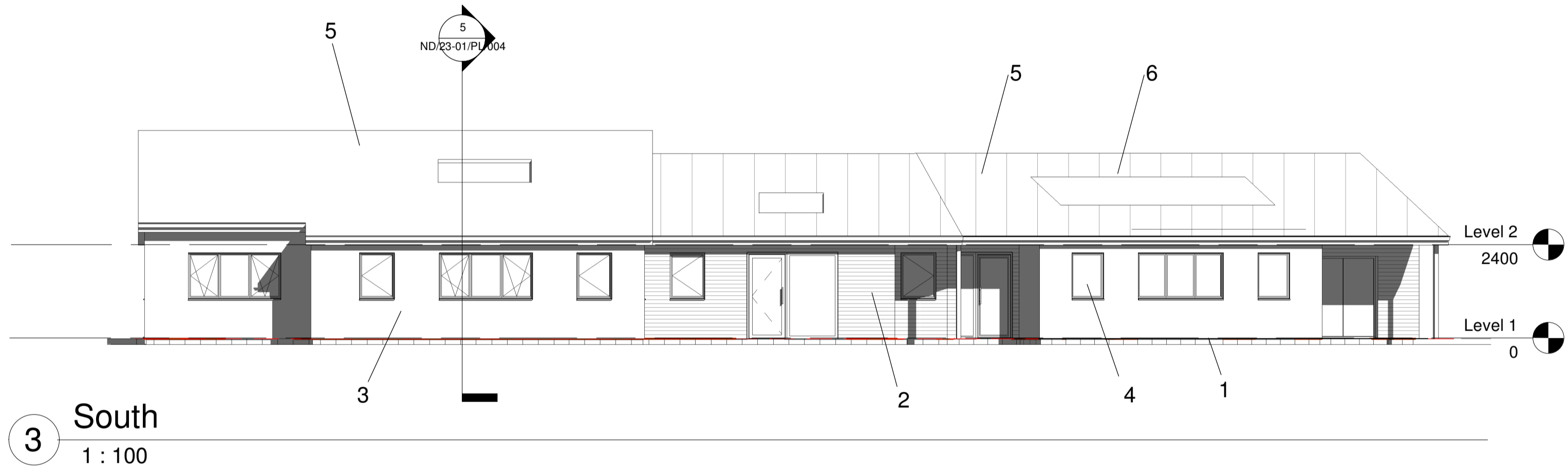
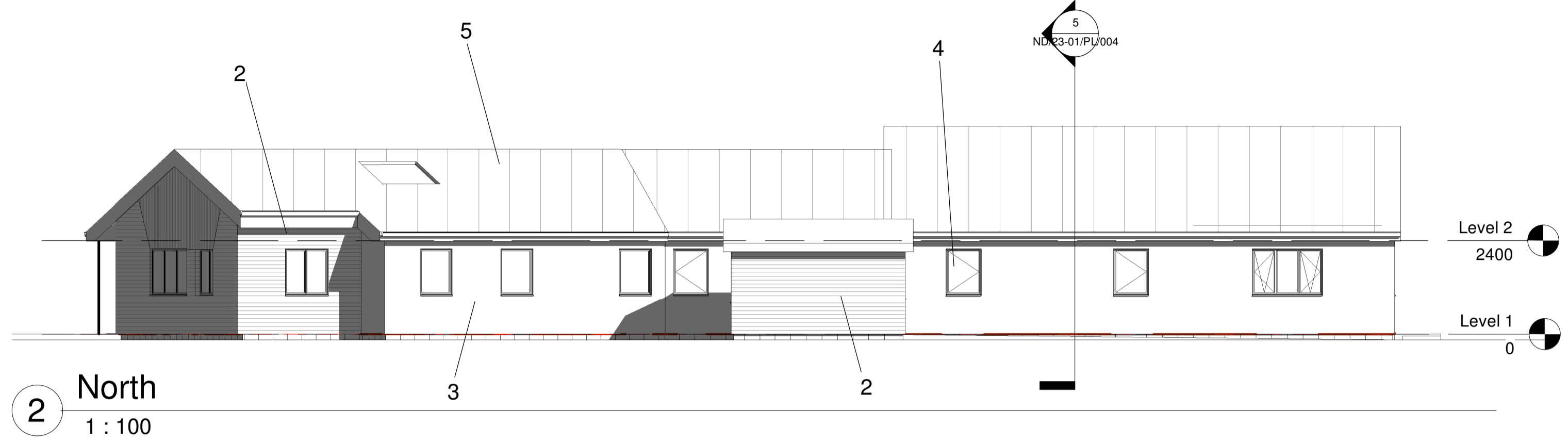
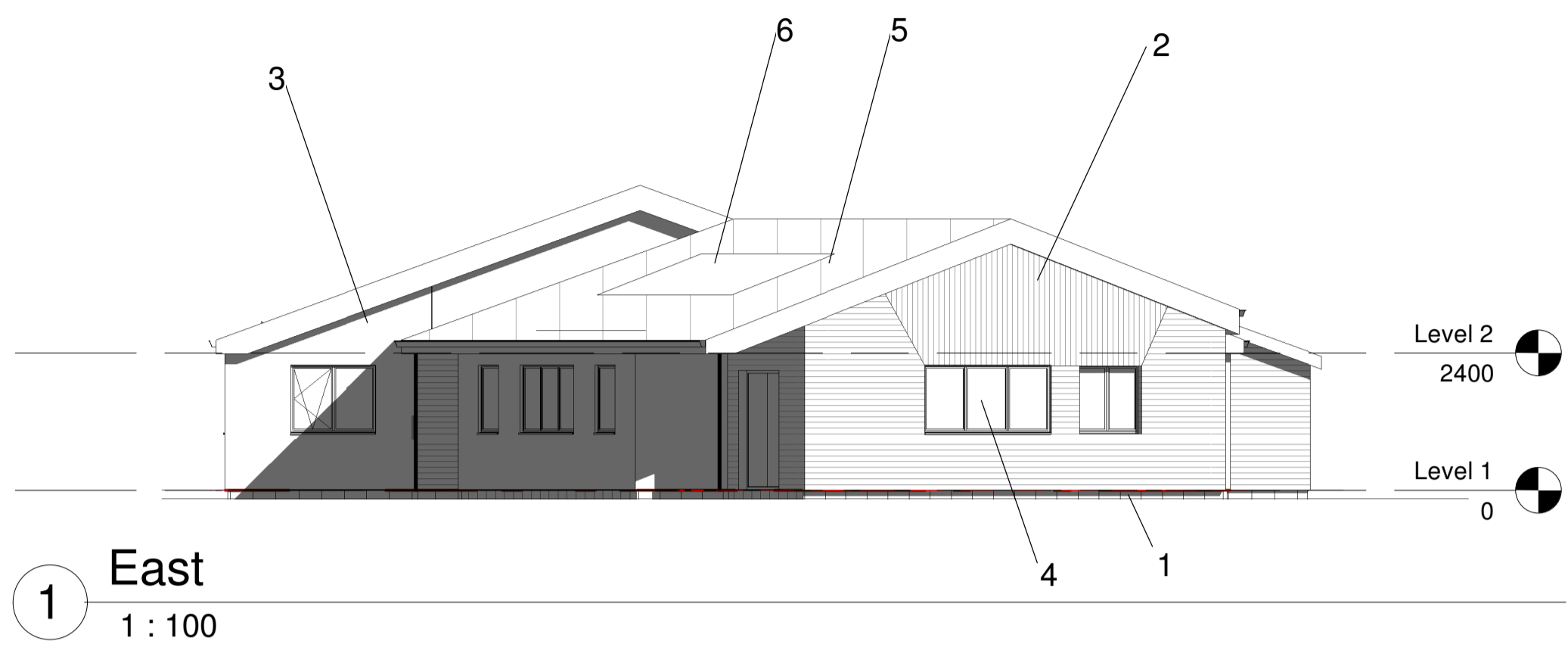
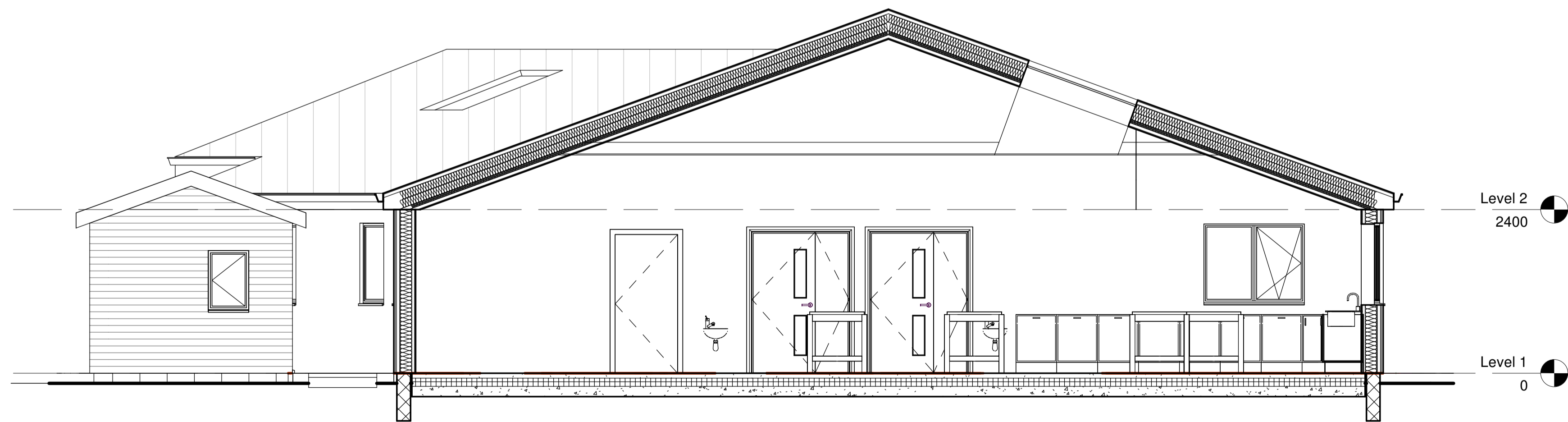

5 Section 1  
1 : 50

PROJECT  
Bakery & Confectionary for Newton  
Dee Camphill Community

TITLE  
Proposed Elevations & Section

SCALE (@ A1) As indicated    DATE 04/19/23    REV  
DRAWING NUMBER  
ND/23-01/PL/004

**Camphill Architecture**  
and Development  
Newton Dee, Bieldside, Aberdeen AB15 9DX (01224) 867 450  
camphill.architecture@newtondee.org.uk