

**Note :**

The Prime Contractor must check all drawings provided before commencing work on this development.  
Required accompanying Structural calculations are carried out by a chartered Structural engineer.  
All specified materials are suggested and not required, these can be exchanged for more economical or practical solutions by the Prime contractor. Changes in the design must be confirmed with Developer.  
Designer holds appropriate Professional Indemnity insurance.

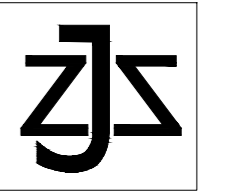

zjsarchitecturaldesign@gmail.com

**Drawing Title:**

Existing Elevations

**Development type :**

Conversion single storey to double story

**Designer :**

Zachary Stephens  
ZJS Architectural Design  
zjsarchitecturaldesign@gmail.com  
07533 625173

**Developer & development address :**

Andre Collis  
17A  
Sandy lane  
Fleet  
Hants  
GU52 8LA

**Issued for :**

Client

**Checked by :**

BW

**Revisions :**

ZJ 2003-1: Amended window and door placement as per council request

**Scale:**

1:100 @ A2

**Date :**

05/02/2024

**Drawing Number :**

ZJ 2003-1

**Drawing status :**

Complete

Existing:

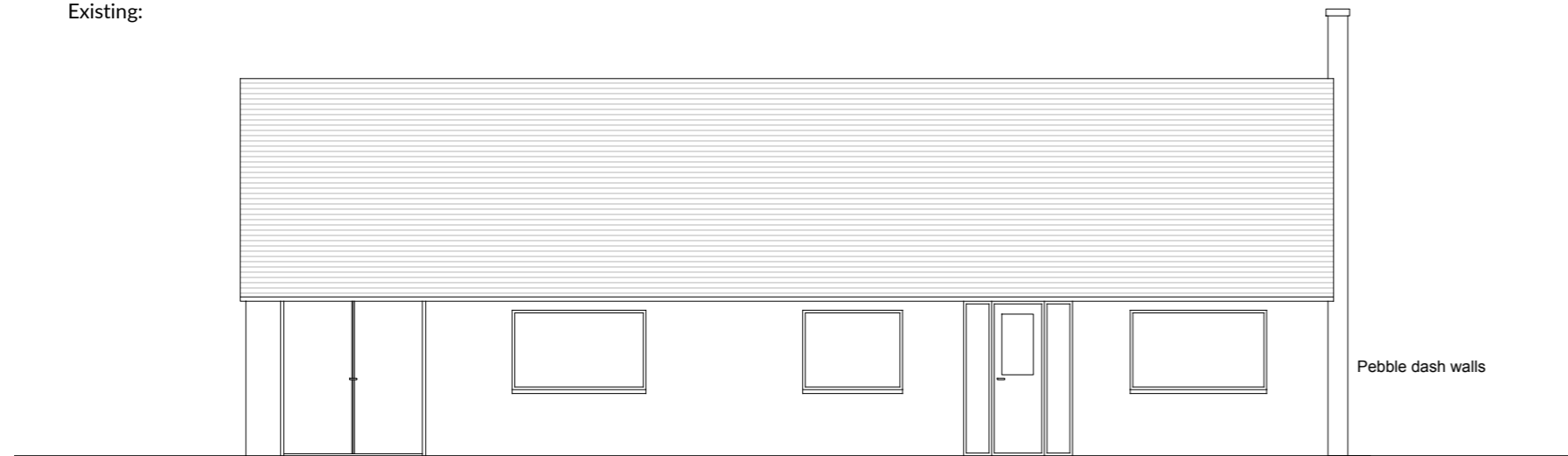

Front

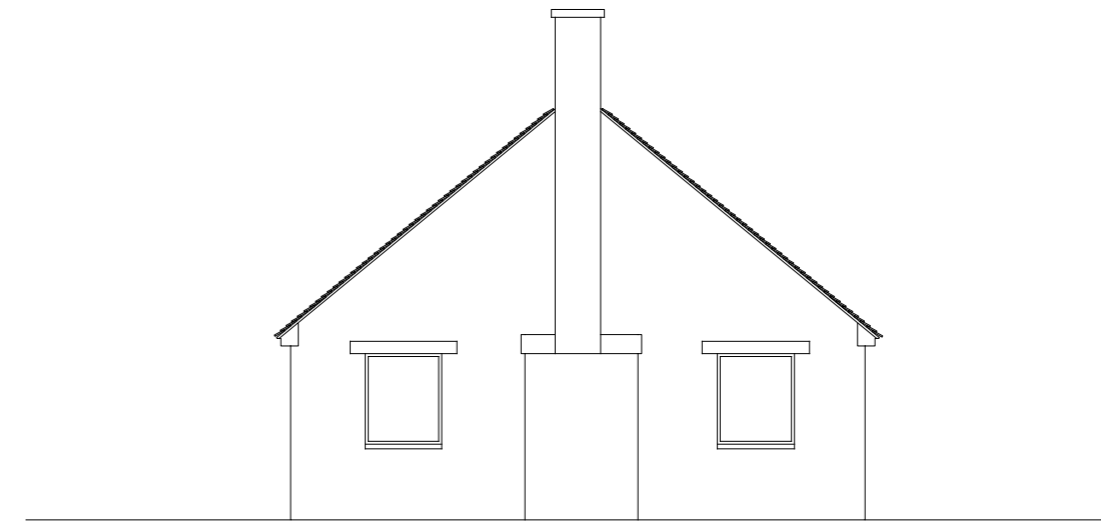

Side

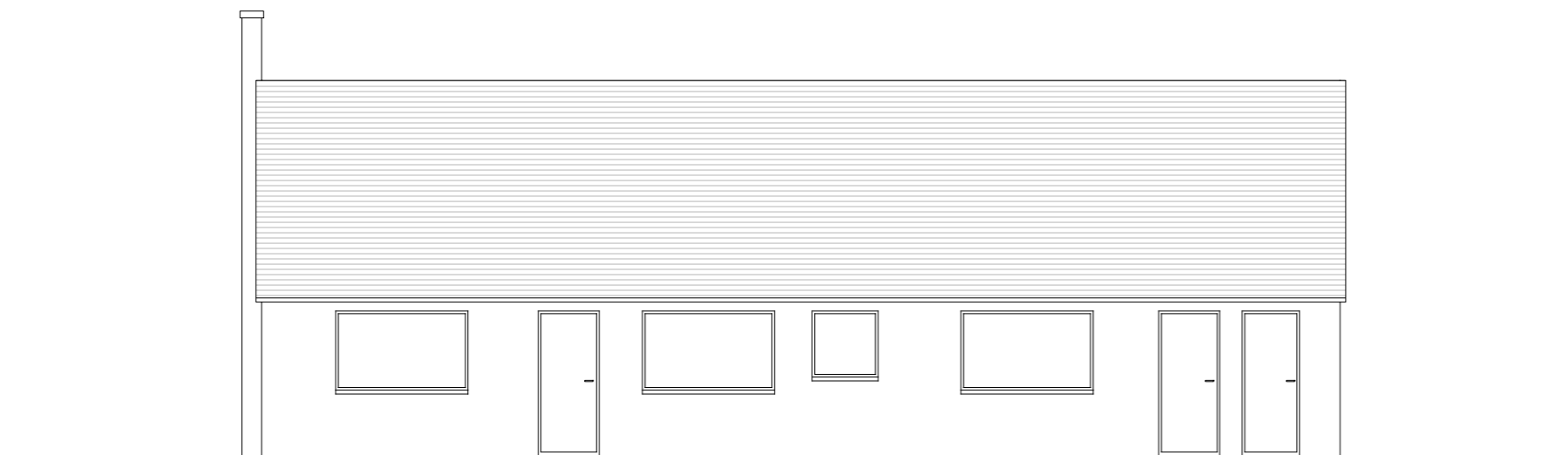

Rear

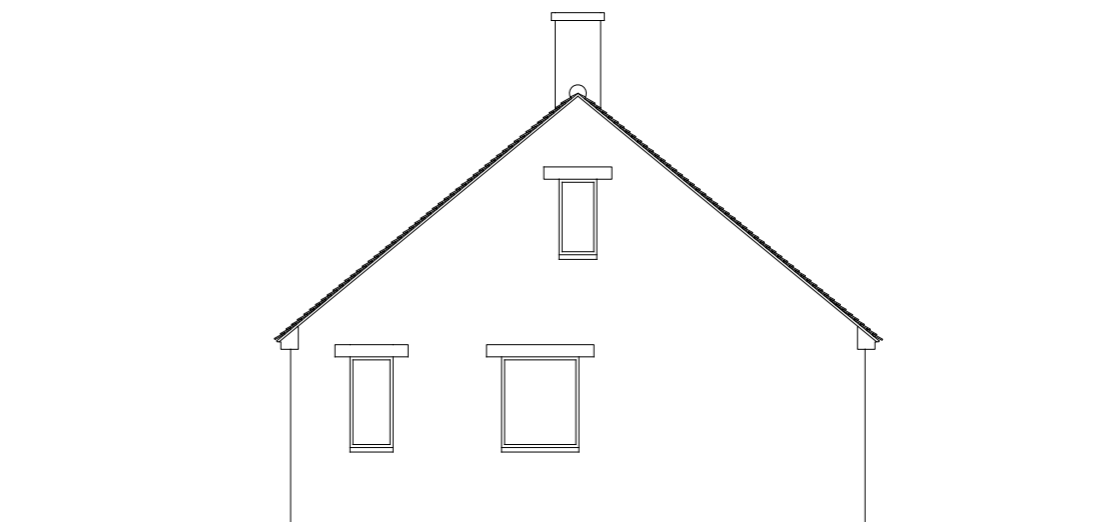

Side

