

Note :

The Prime Contractor must check all drawings provided before commencing work on this development.
Required accompanying Structural calculations are carried out by a chartered Structural engineer.
All specified materials are suggested and not required, these can be exchanged for more economical or practical solutions by the Prime contractor. Changes in the design must be confined with Developer.
Designer holds appropriate Professional Indemnity insurance.

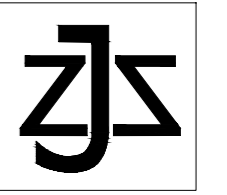

zjsarchitecturaldesign@gmail.com

Drawing Title:

Proposed Elevations

Development type :

Conversion single storey to double story

Designer :

Zachary Stephens
ZJS Architectural Design
zjsarchitecturaldesign@gmail.com
07533 625173

Developer & development address :

Andre Collis
17A
Sandy lane
Fleet
Hants
GU52 8LA

Issued for :

Client

Checked by :

BW

Revisions :

ZJ 2002-2: Amended window and door placement as per council request

Scale:

1:100 @ A2

Date :

05/02/2024

Drawing Number :

ZJ 2002-2

Drawing status :

Complete

Proposed :

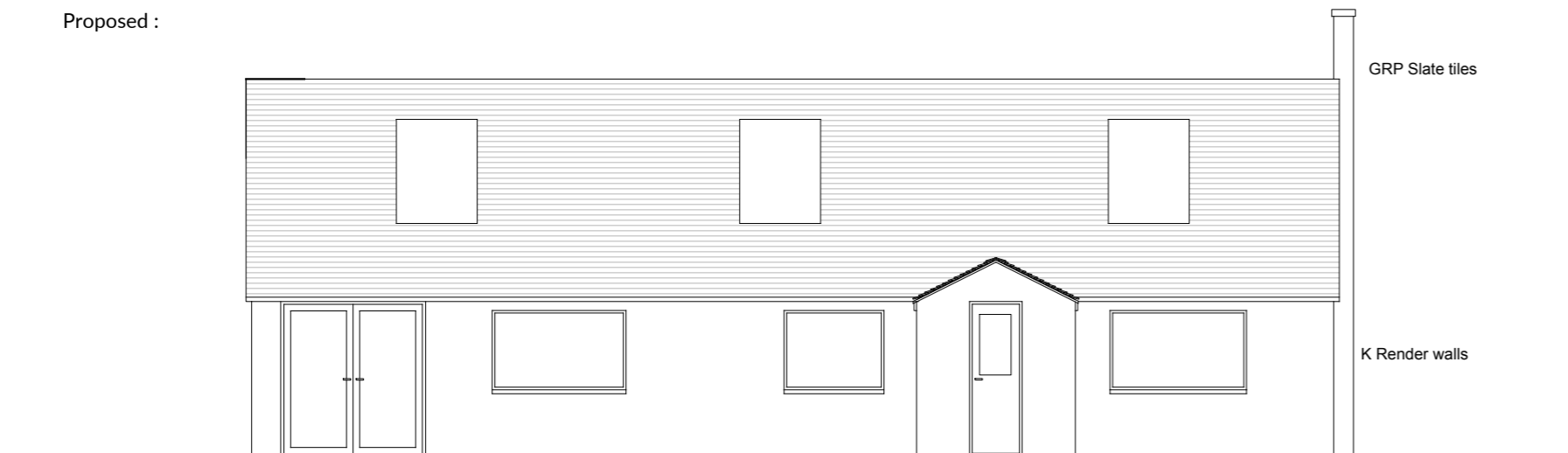

Front

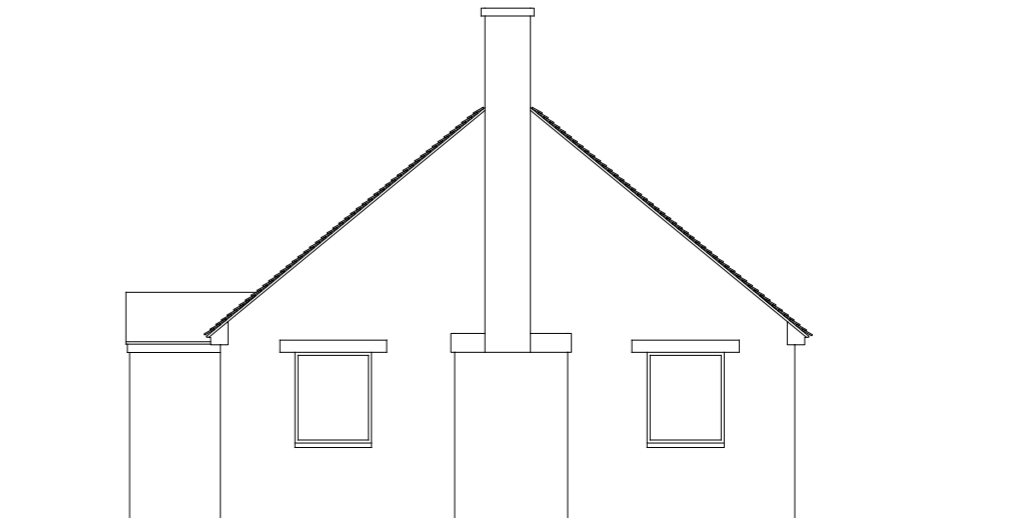

Side

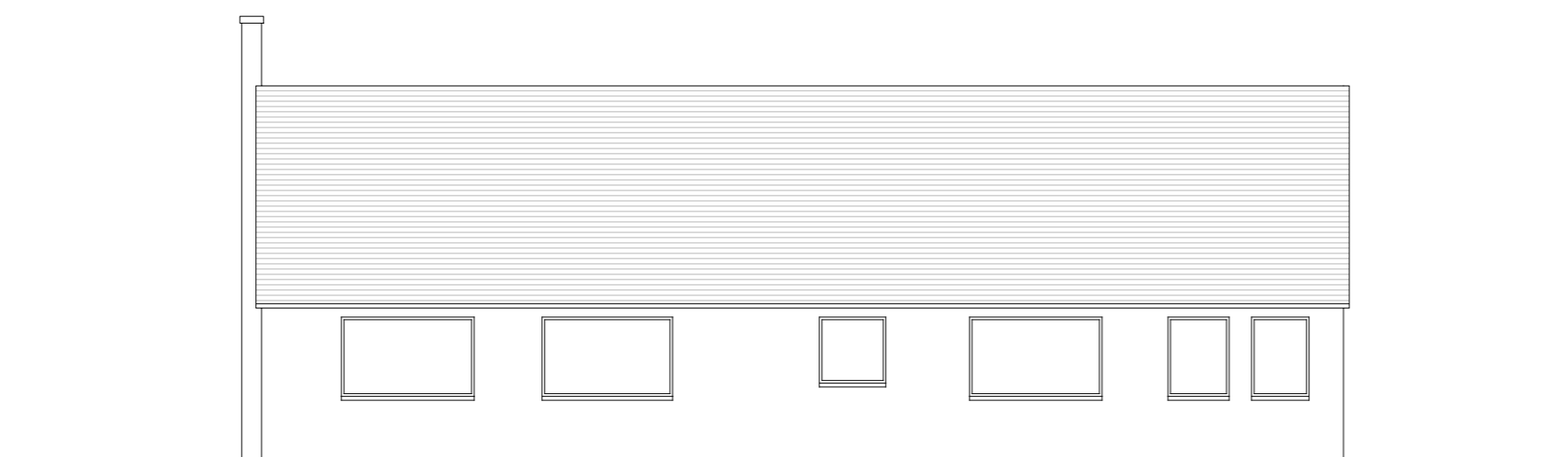

Rear

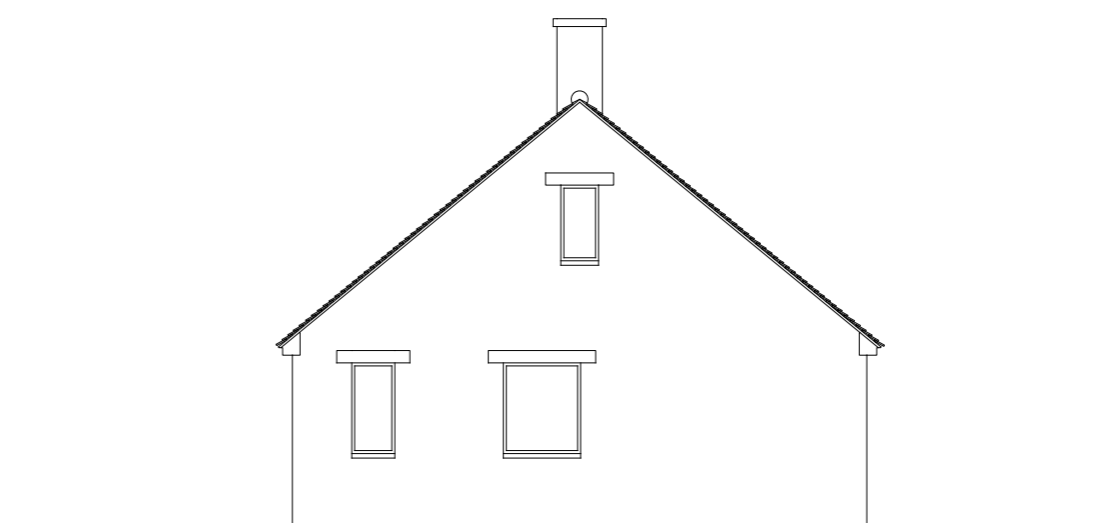

Side

