

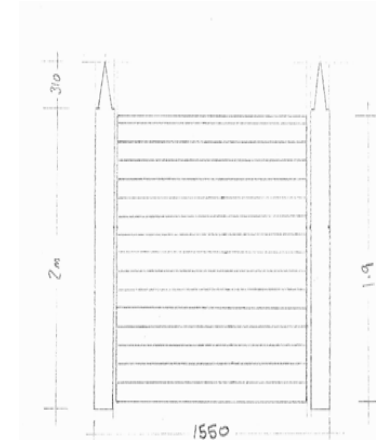

1
S03 01 FRONT GATE TO CAR PARK
INSTALLED - FOR REGULARISATION

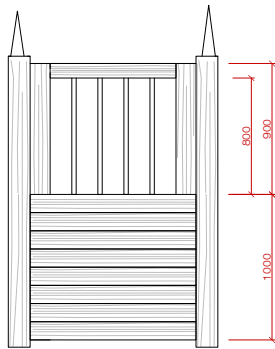

3
S03 02 KITCHEN GATE
INSTALLED - FOR REGULARISATION



3
S03 03 FOREST ELEVATION
PROPOSED

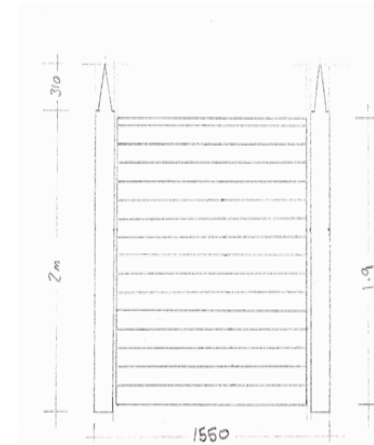

3
S03 06 FOREST ELEVATION
INSTALLED - FOR REGULARISATION

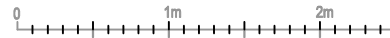

HISTORIC BUILDING STUDIO ©
tel: 07503662005 SW2 4DS
eva@historicbuildingstudio.com

Drawings are under copyright and must not be reproduced without written consent or licence.
All dimensions and levels to be checked on site before starting work. Any discrepancies to be reported to the architect before execution of relevant works. Read with other drawings and specifications.

NOTES
GATE NUMBERS REFER TO DRAWING S01_amended

drawing title
GATES INSTALLED 01-02-06 PROPOSED 03

scale
1:50 AT A4

issue date
21/02/24

revision date

stage
STAGE 2 - PLANNING & LBC

project name
HUNTING LODGE GATES

client
FRANCIS SULTANA, TENANT AT THE NATIONAL TRUST
PROPERTY OF THE NOTED ADDRESS

project address
KING HENRY'S HUNTING LODGE, ODIHAM COMMON, RG29 1JG

drawing number
S04

COMMENTS

04 FOREST ELEVATION
PROPOSED

- 1. THE DRAWING SHOWS DESIGN INTENT ONLY. ALL DIMENSIONS TO BE CHECKED ON SITE PRIOR TO CONSTRUCTION OR PRODUCTION.
- 2. ALL DISCREPANCIES AND OMISSIONS MUST BE REPORTED TO FRANCIS SULTANA FOR COMMENT OR APPROVAL PRIOR TO COMMENCING WORK.
- 3. ALL ELECTRICAL, LIGHTING AND PLUMBING ISSUES TO REFER TO ENGINEER'S DRAWINGS WHERE APPLICABLE.
- 4. ALL DESIGN CONCEPTS AND DRAWINGS ARE PROPERTY OF FRANCIS SULTANA AND ARE COVERED BY COPYRIGHT. NO REPRODUCTIONS, ADAPTATIONS AND/OR COPIES MAY BE MADE WITHOUT WRITTEN PERMISSION BY FRANCIS SULTANA.



Front view

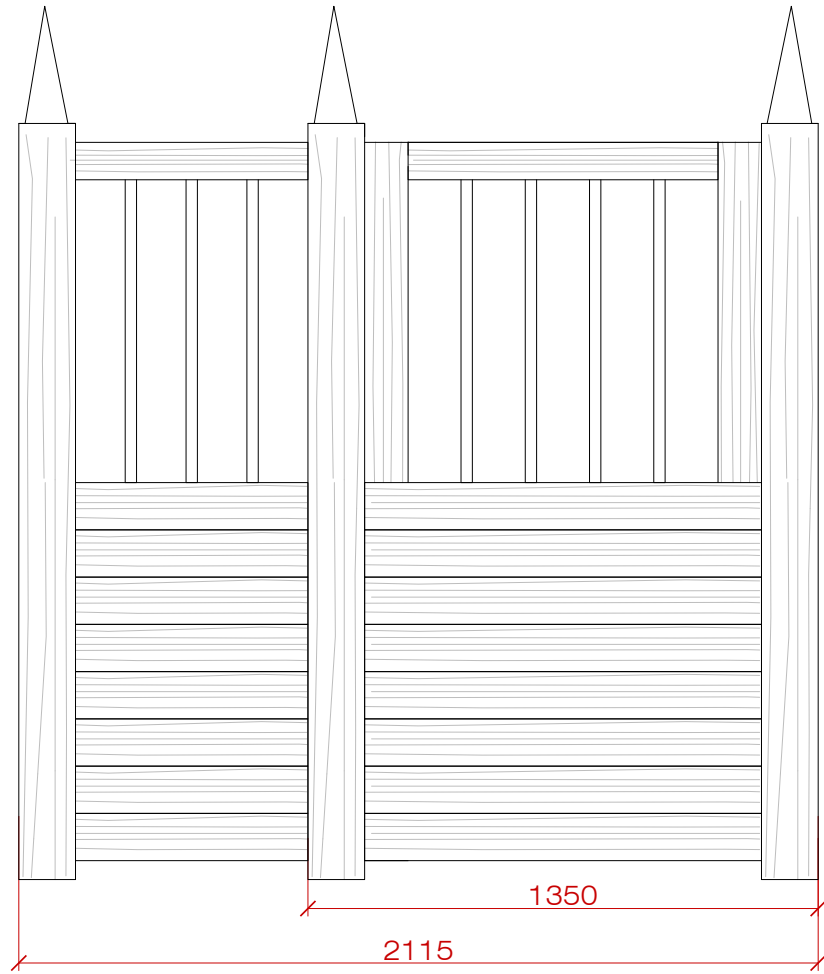

Side view

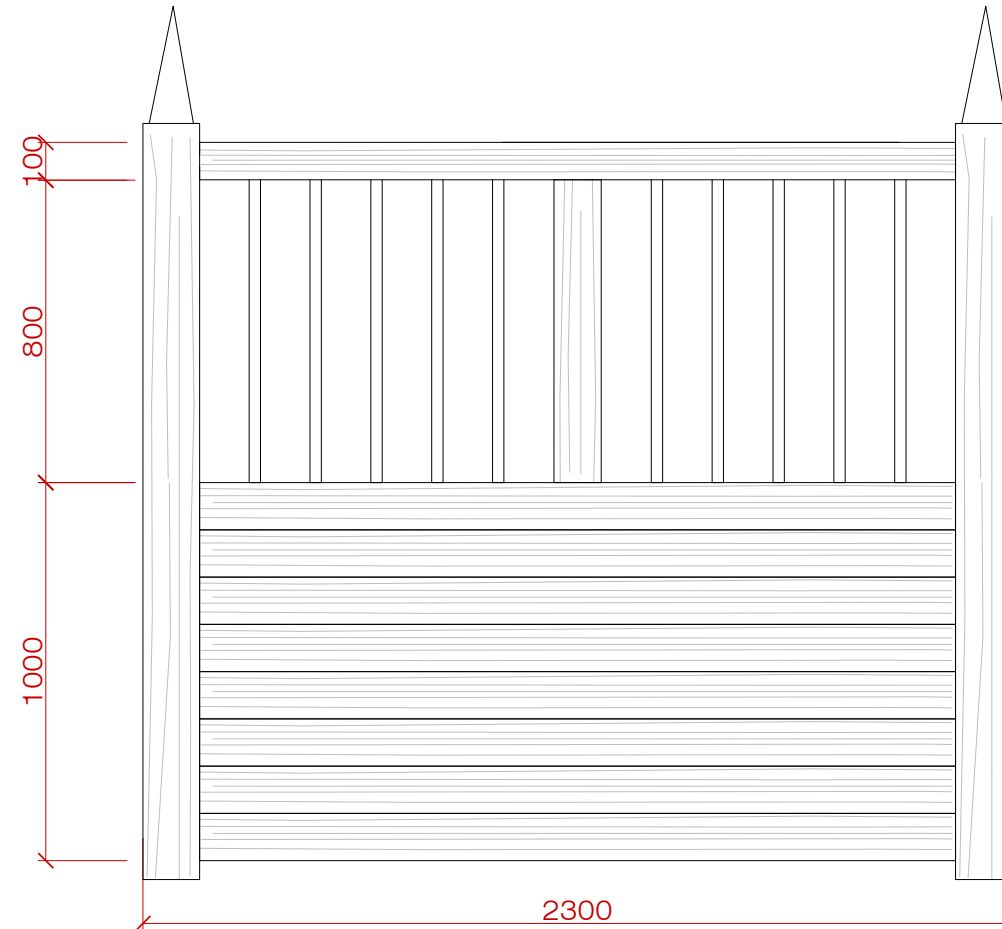

Top view

04 FOREST ELEVATION
PROPOSED

0 0.5m 1:20

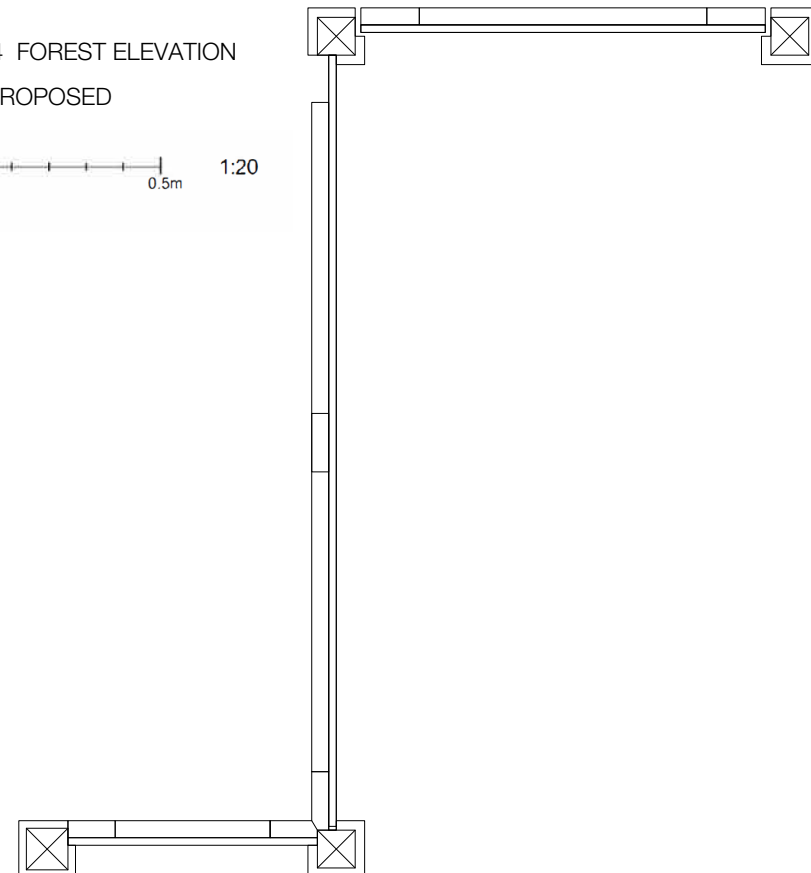

Perspective view

