

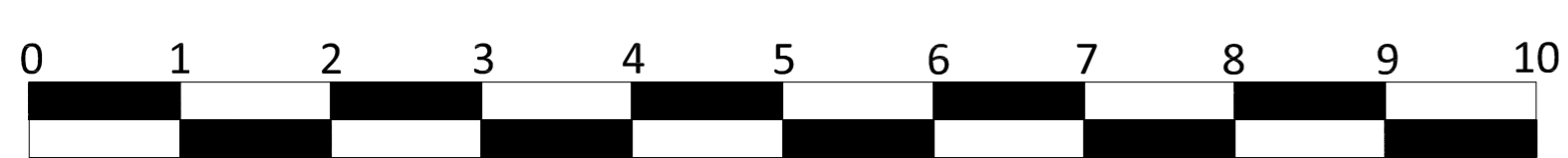

Proposed Rear Elevation
1:50@A1



scale bar - 1:50@A1

Material Schedule :

- 1 - white render to extension
- 2 - grey UPVC flushed encasement frame
- 3 - Pitch Roof to rear extension
- 4 - grey upvc soffits and fascia boards
- 5 - Black upvc gutters and rain water pipes
- 6 - recon stone cill and header
- 7 - glazed panel to terrace area

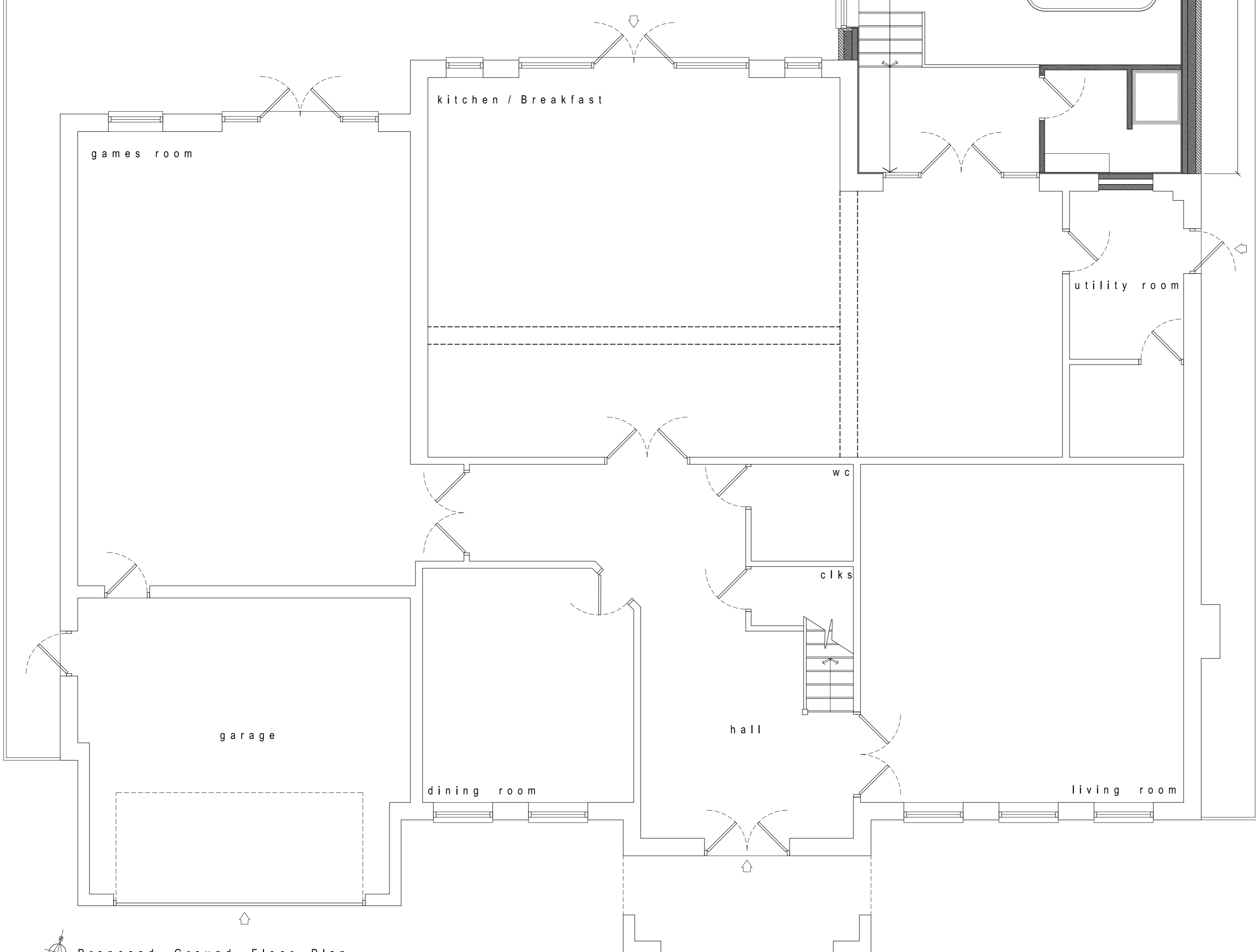
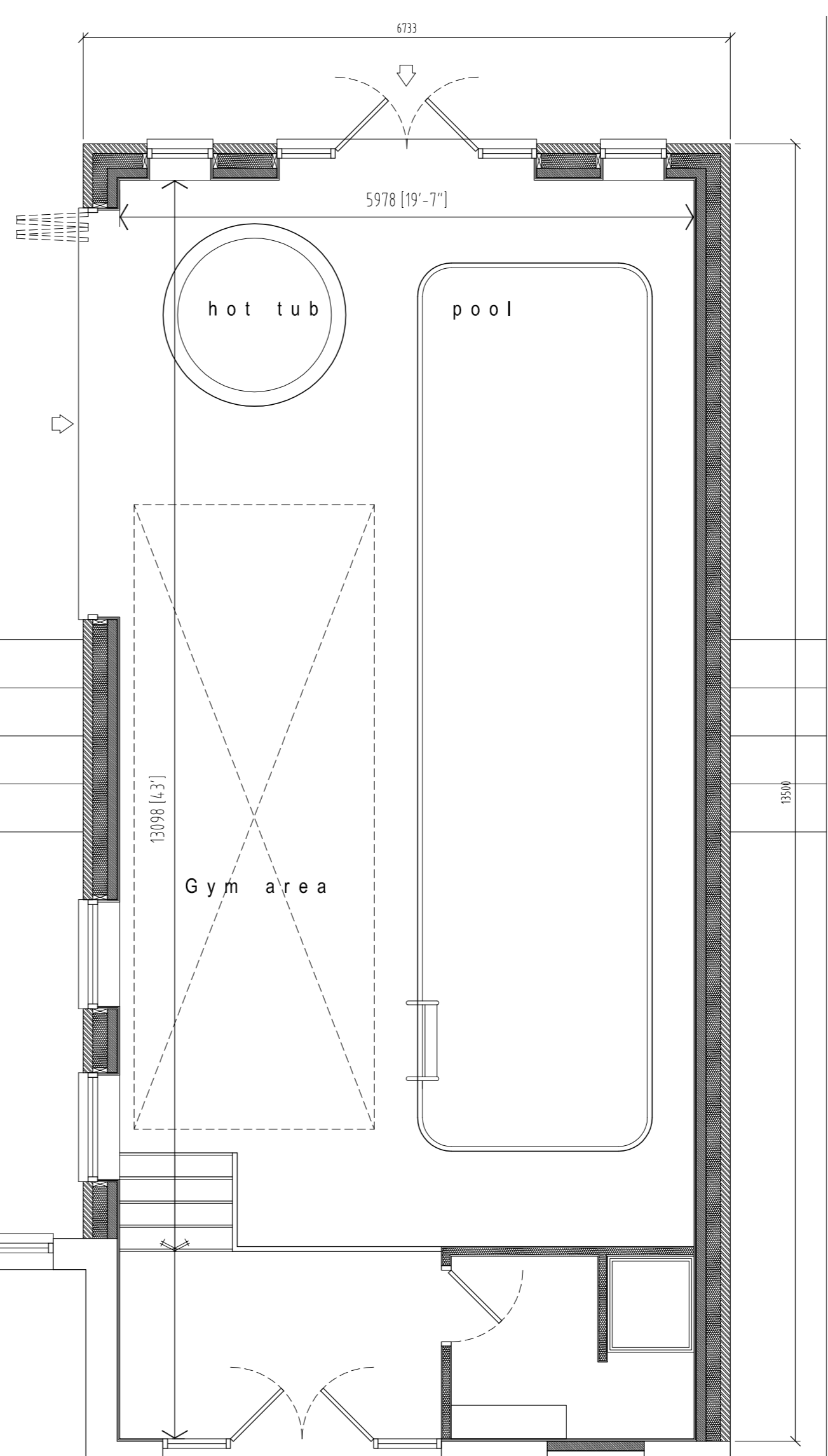

Proposed Ground Floor Plan
1:50@A1

HG HG Design limited
18 Seal Close Sutton Coldfield
West Midlands - B76 1FJ
Telephone : 07812 990385
Email address : ben@hgd-design.co.uk
Website : www.hg-design.co.uk

client
Mr G Windsor

project
67 Middlefield Lane
Hagley
Stourbridge Bromsgrove DY9 0PY

drawing title
Proposed Ground Floor Plan & Rear Elevation

scale 1:50@A1
date 19/12/2023 revision
drawing no. HGD23-131-1.2
status PLANNING

A