

FIRST FLOOR 1:100
 1:100 0 2m 4m

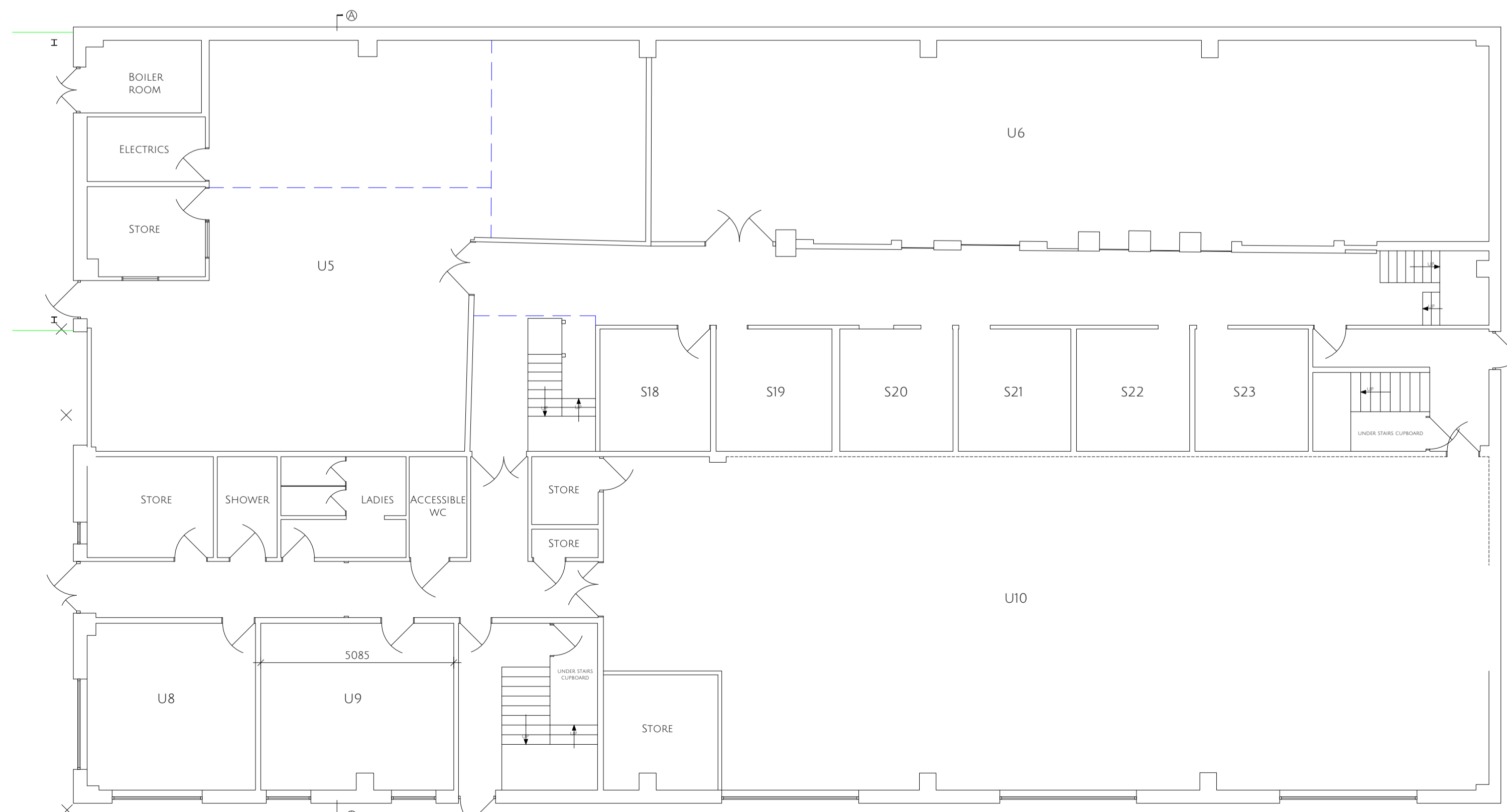

GROUND FLOOR 1:100
 1:100 0 2m 4m

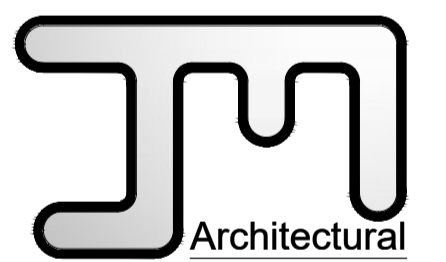

Tel: 01752 936125 Mob: 07745 392764
 e-mail: jjmdesign@yahoo.co.uk www.jmdesign.org.uk

Client: MR R SPRIGGS
 WAREHOUSE & UNITS
 HARBOUR AVENUE
 PLYMOUTH
 DEVON
 PL5 1BH

Job: SURVEY

Dwg: UNIT A PLANS

Application Reference	Drawing Number
Scale 1:100 (@A1)	1207-03
Date MAR 2023	Drawn JH
Drawing Reference 27FEB2023 DRAWINGS SPRIGGS	1207-

Contractors must check all dimensions on site, only figured dimensions are to be worked from. All discrepancies must be reported immediately to the Supervising Officer before proceeding. © Copyright J&M Design