

Timber door including glazed light
Timber Door 01

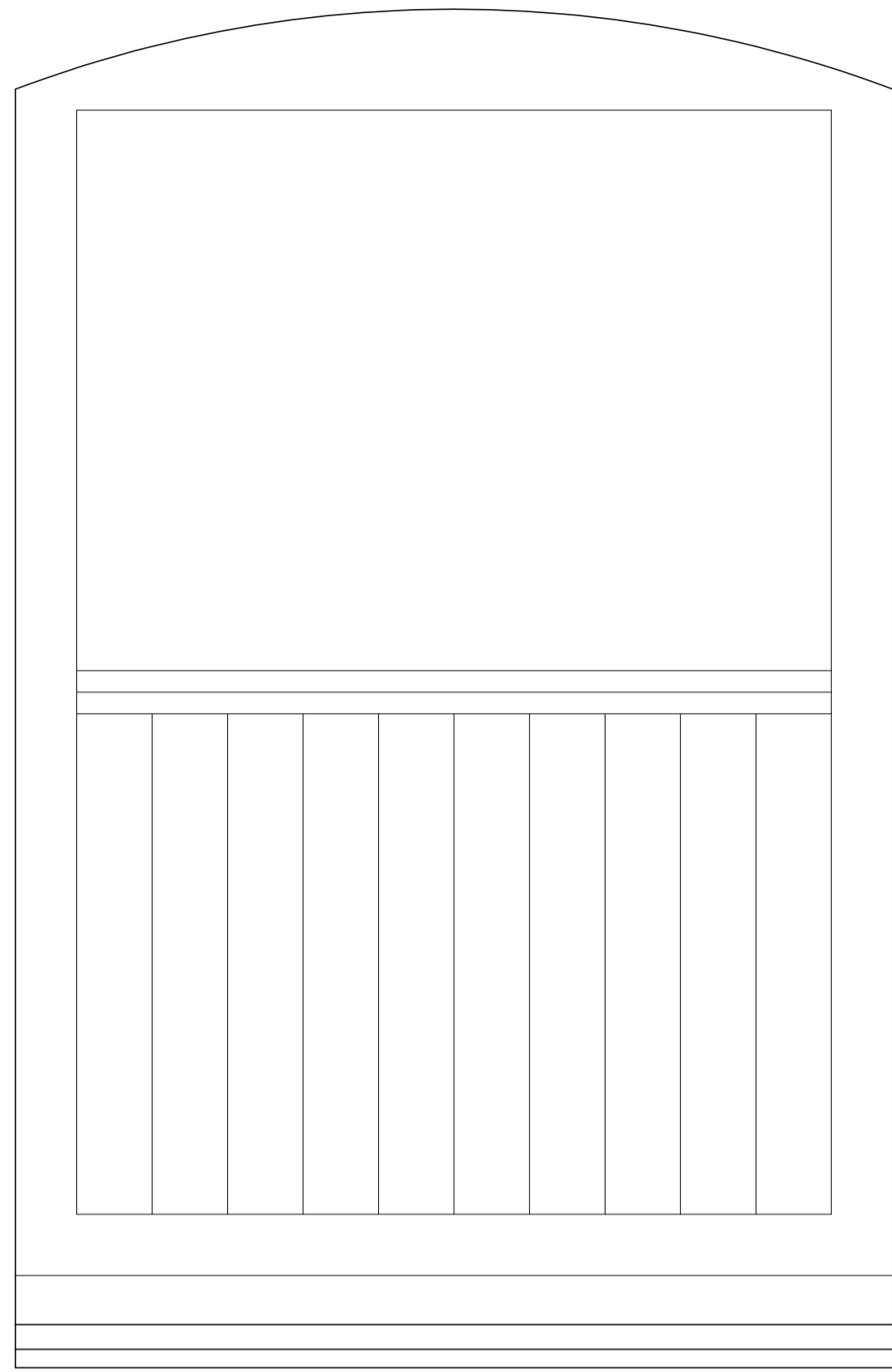

Timber Door 02

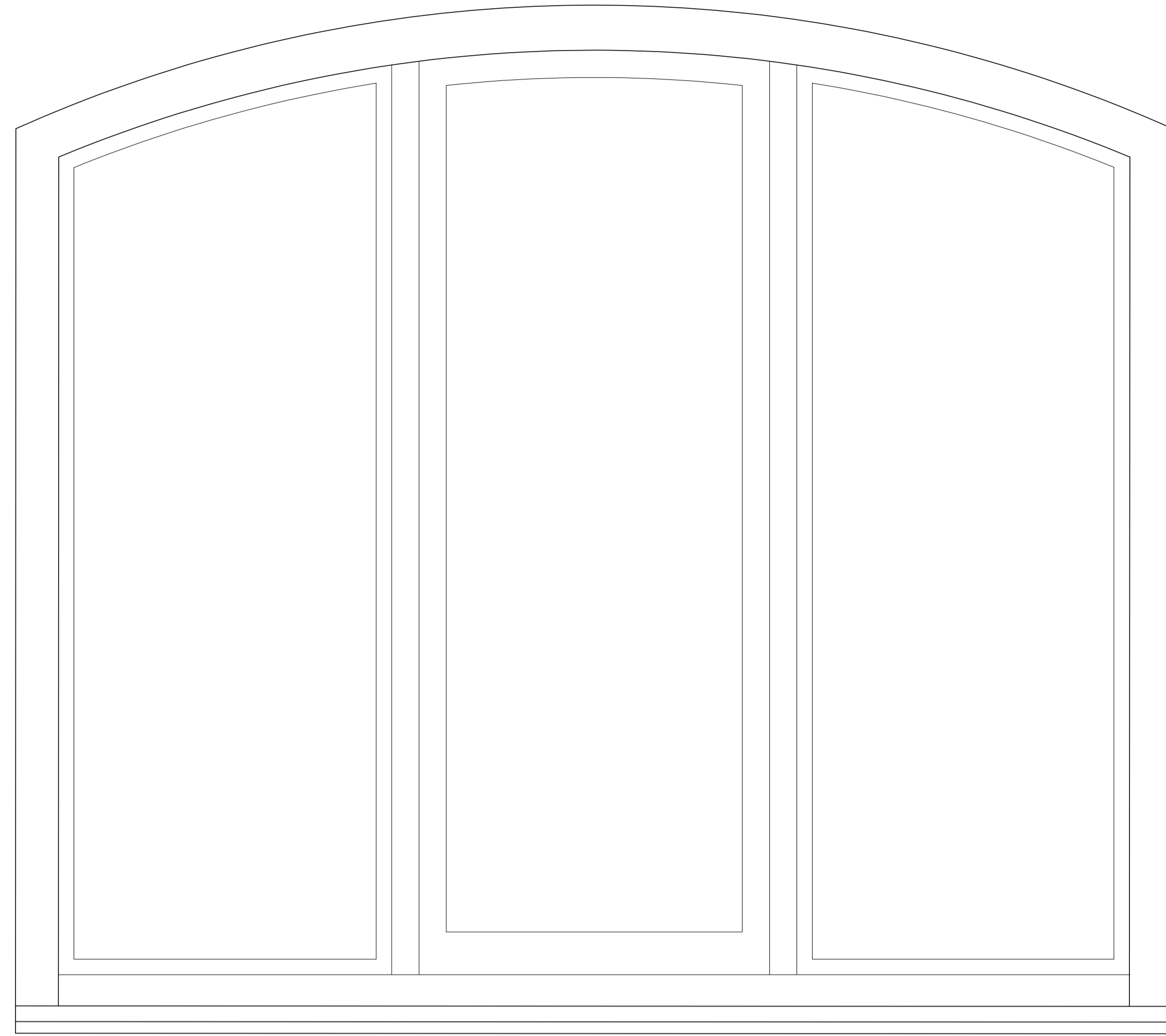

Timber door including glazed light
Timber Door 03

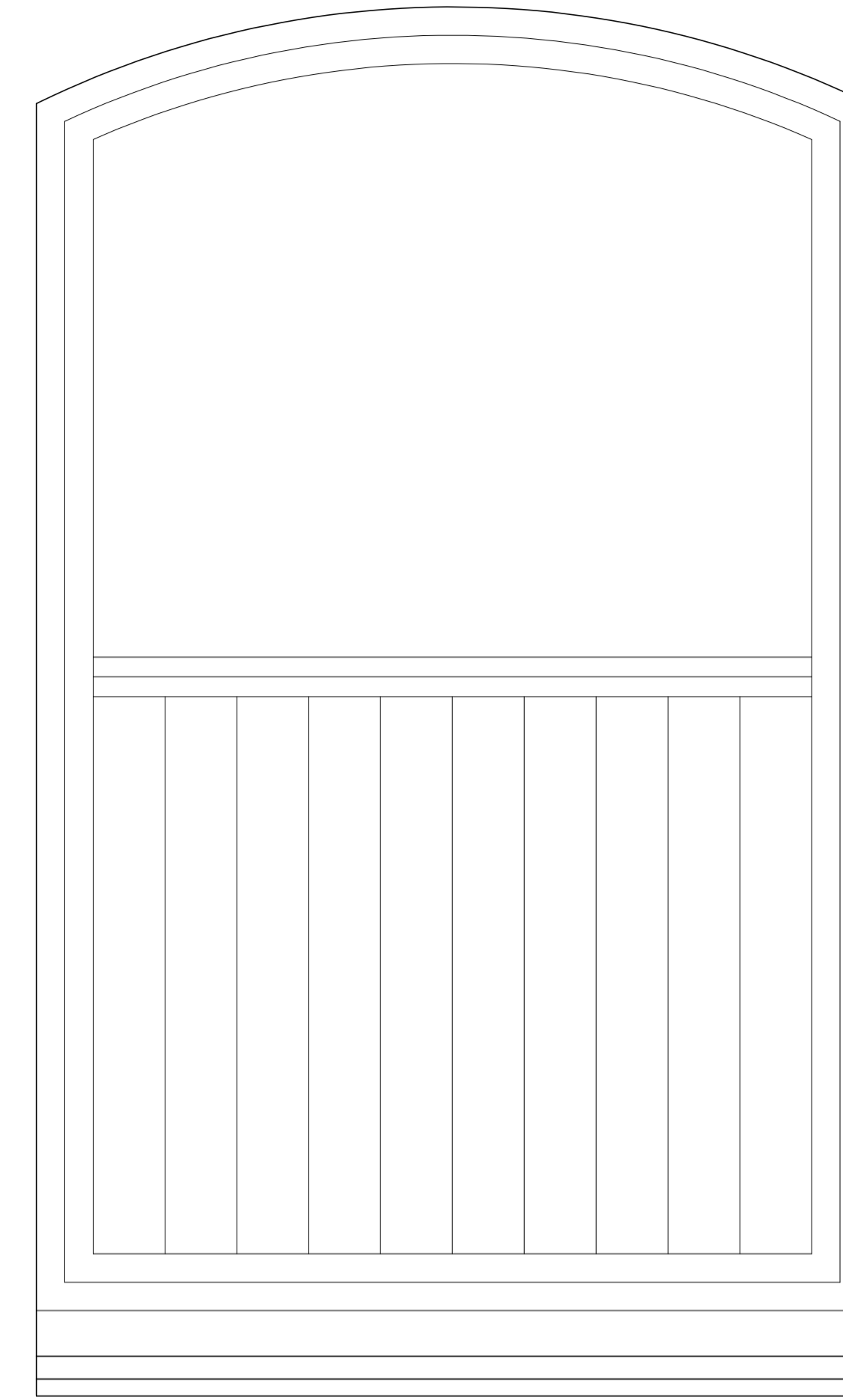

Timber door including glazed light
Timber Door 4

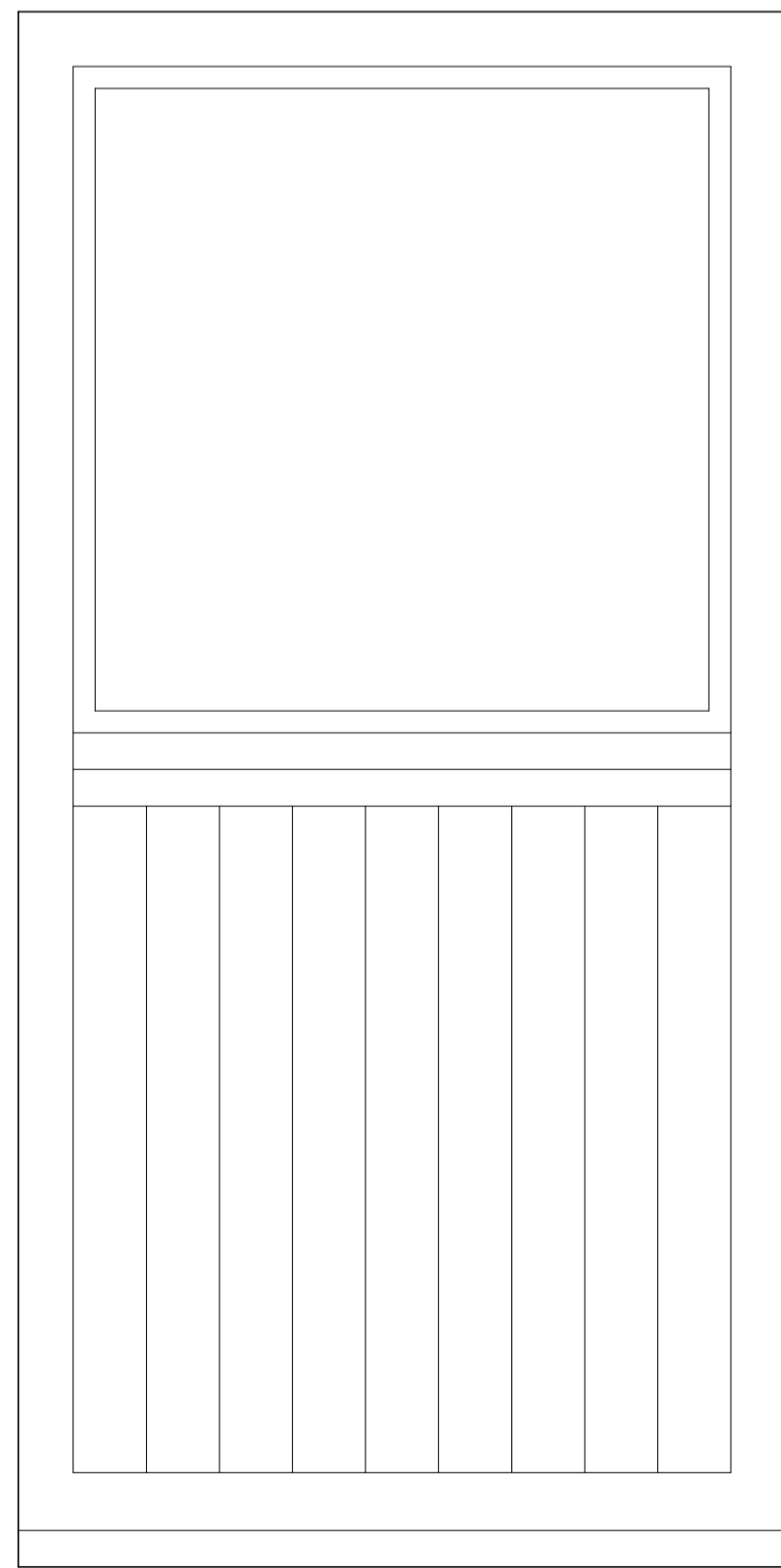

Timber Door 5

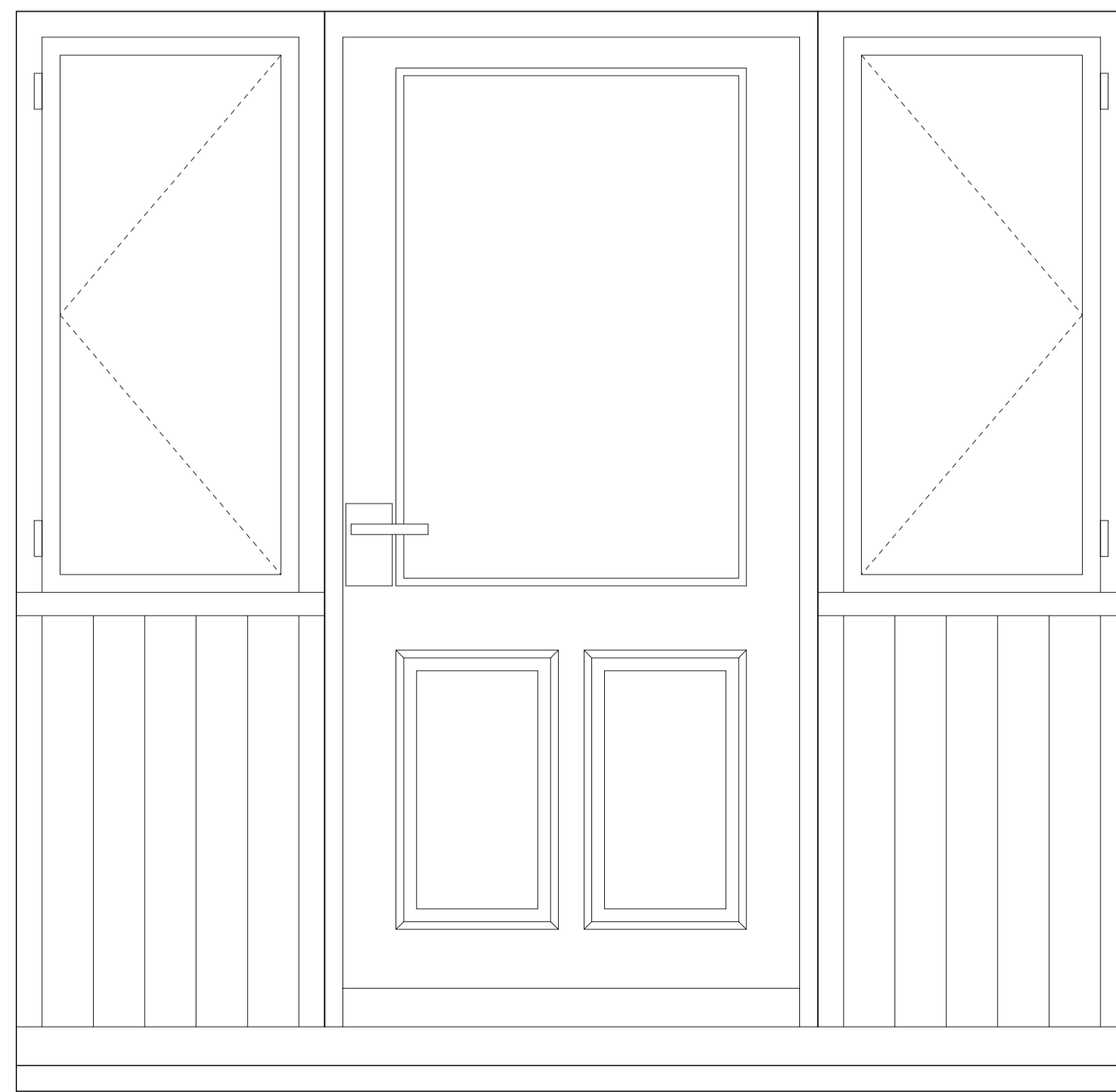

Timber Door 6

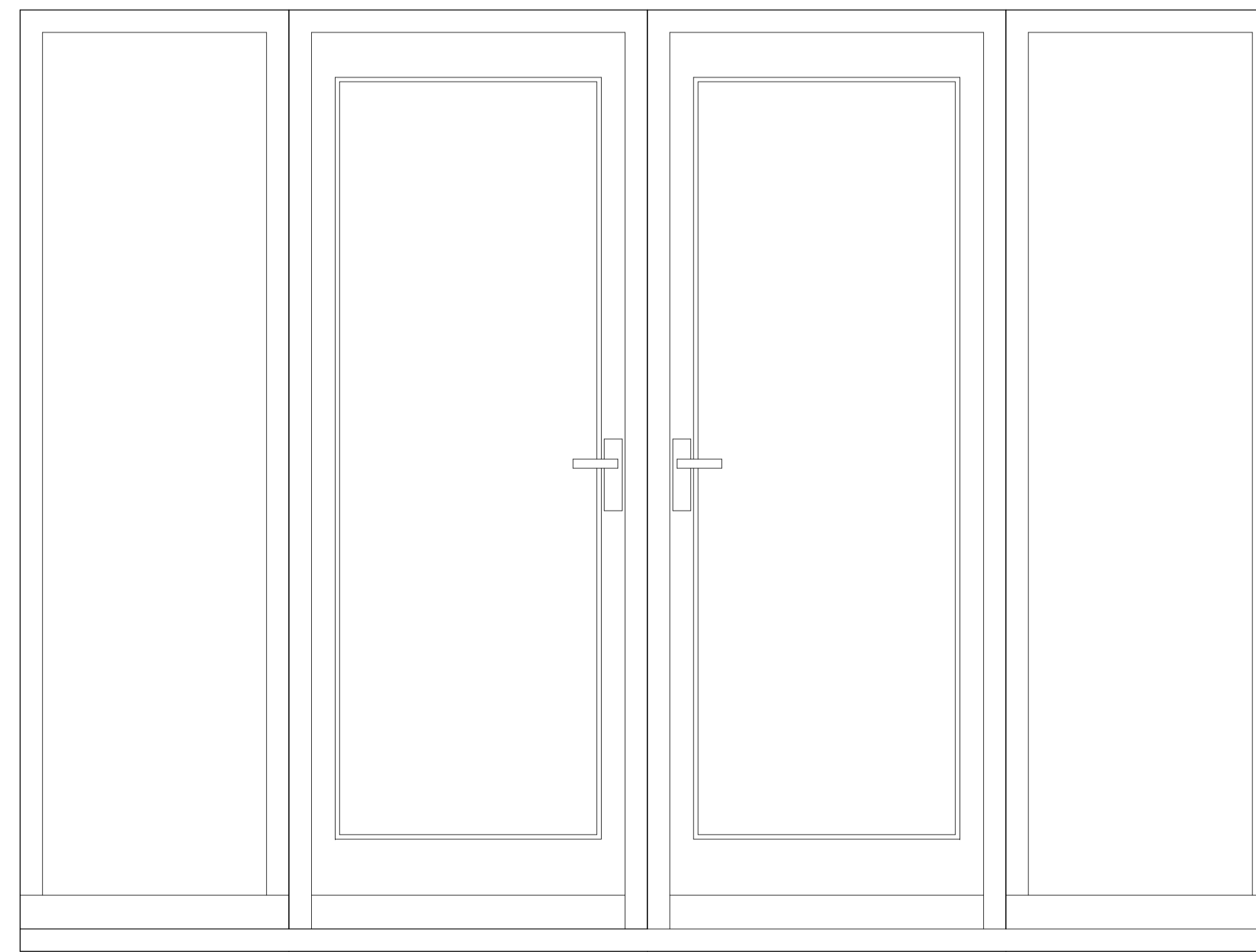

C			
B			
A			
✓	08/02/24	Rd	1st draft
REV.	DATE	BY	DESCRIPTION OF CHANGES

Plan Prepared By:
Andrew Baxter - Richard Dixon

Richard Dixon Associates Ltd
Architectural, Surveying & Engineering Services



Richard Dixon FRICS C.Built E. FCABE
Chartered Building Surveyor & Chartered Building Engineer

SOUTHLANDS
73 Cardigan Road
BRIDLINGTON
East Yorkshire
YO15 3JU

RICS **COPYRIGHT**

Mobile: 0754 573 811
Telephone: (01262) 603 501
Email: RD5A@RichardDixon.co.uk

Client:
Mr & Mrs M. Wood

Location:
**The Coach House
Fitling Road
Humbleton, Hull
HU11 4NS**

Drawing Title:
**Proposed Door Detail Plan
For Single Storey Rear Extension
And Conversion To A Dwelling**

Client	P.D.	J.P.	F.P.	D.R.	Builder	Other	Date
Job No.	Drawing No.		Revision				
2207A	4.		-				