

proposed front elevation

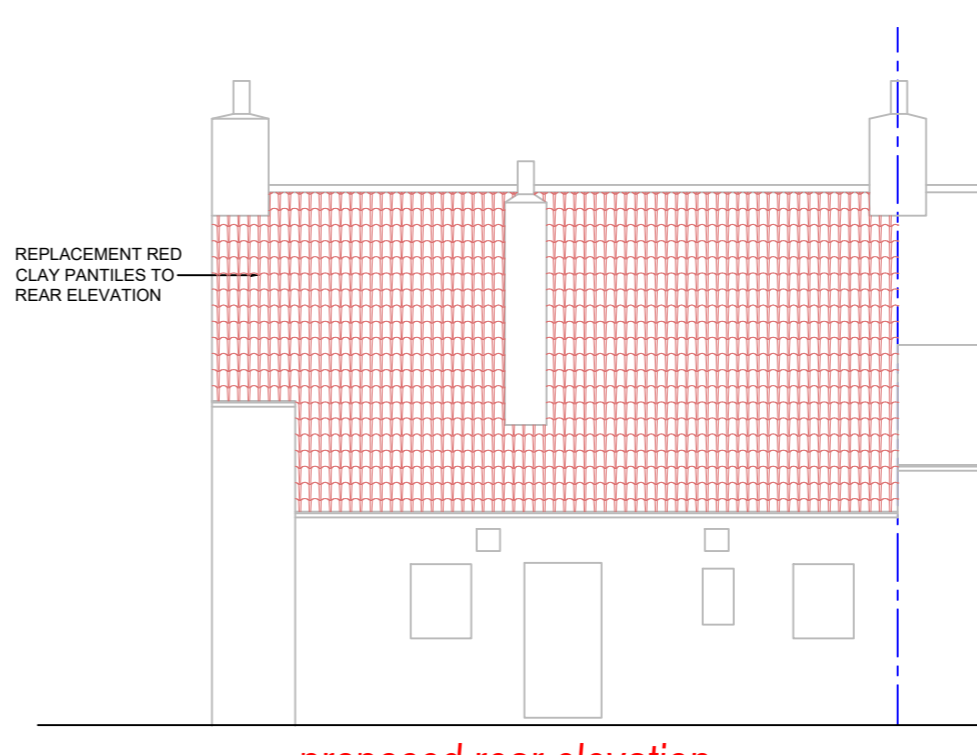

proposed side elevation



proposed rear elevation

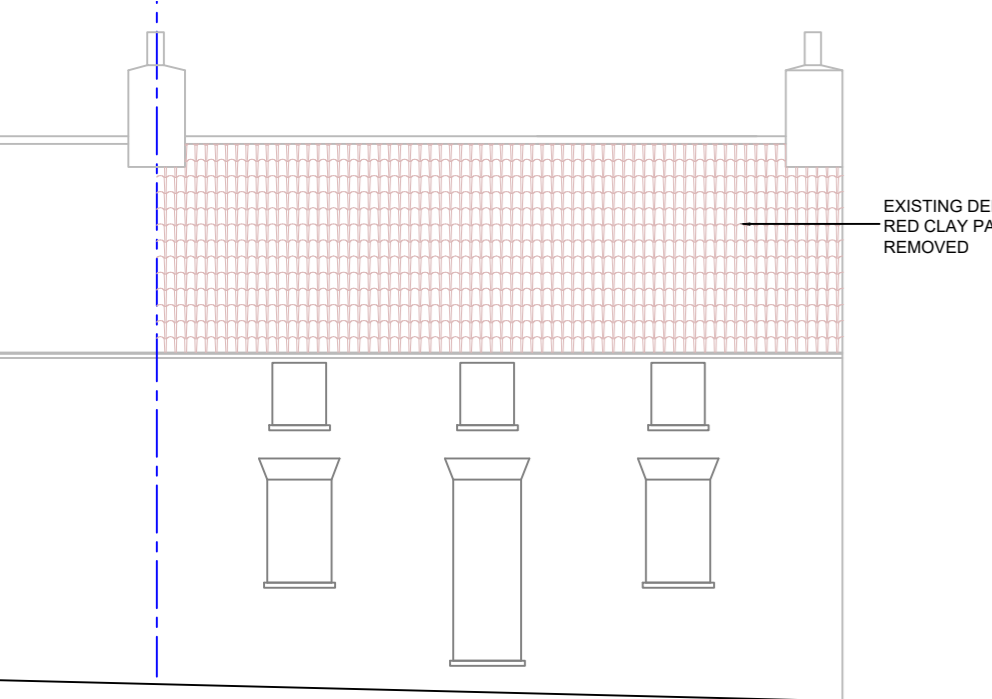

existing front elevation

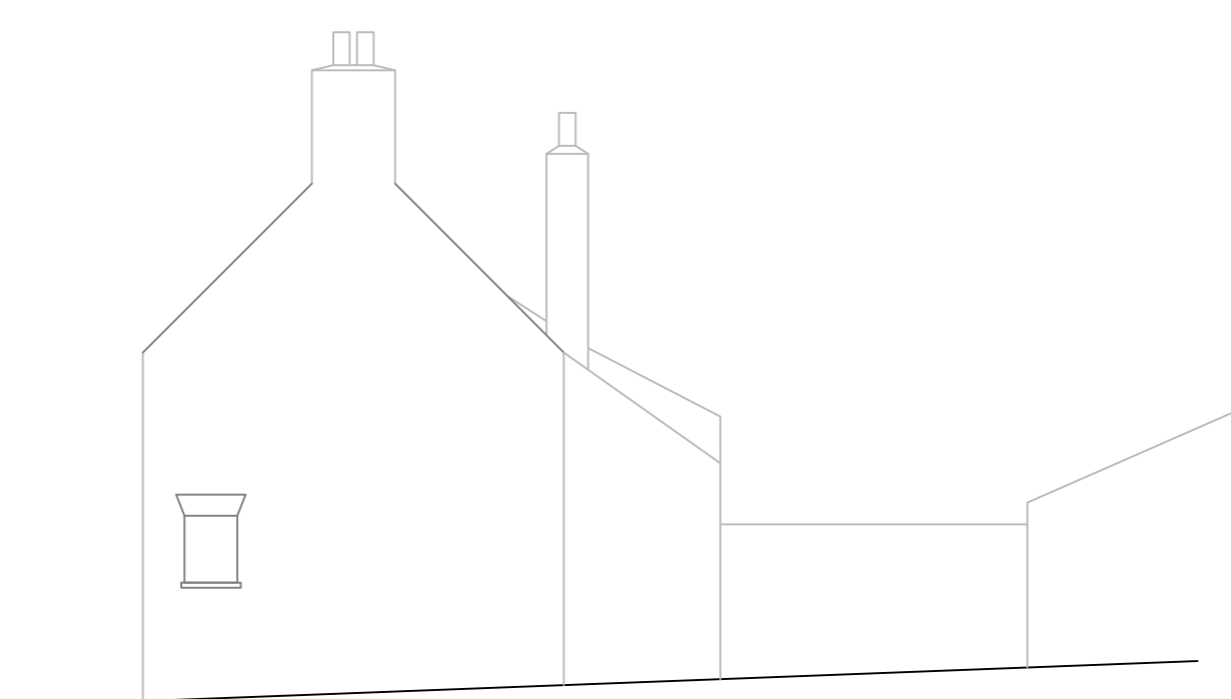

existing side elevation

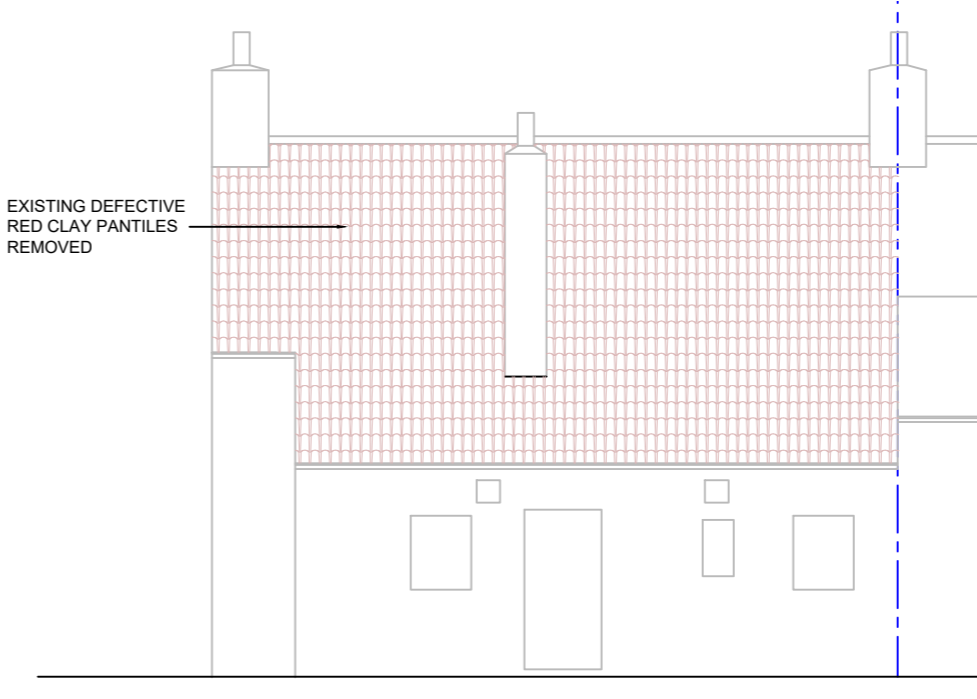

existing rear elevation

Contractors must verify all dimensions on site before commencing any work or making any shop drawings: no dimensions are to be scaled from the drawing.  
All materials specified on this drawings are to be used strictly in accordance with the manufacturers recommendations and current codes of practise.

COPYRIGHT ©  
This drawing and any design thereon is the copyright of Richard Smallwood and VENTURE architectural and must not be reproduced without their written consent.

## PLANNING

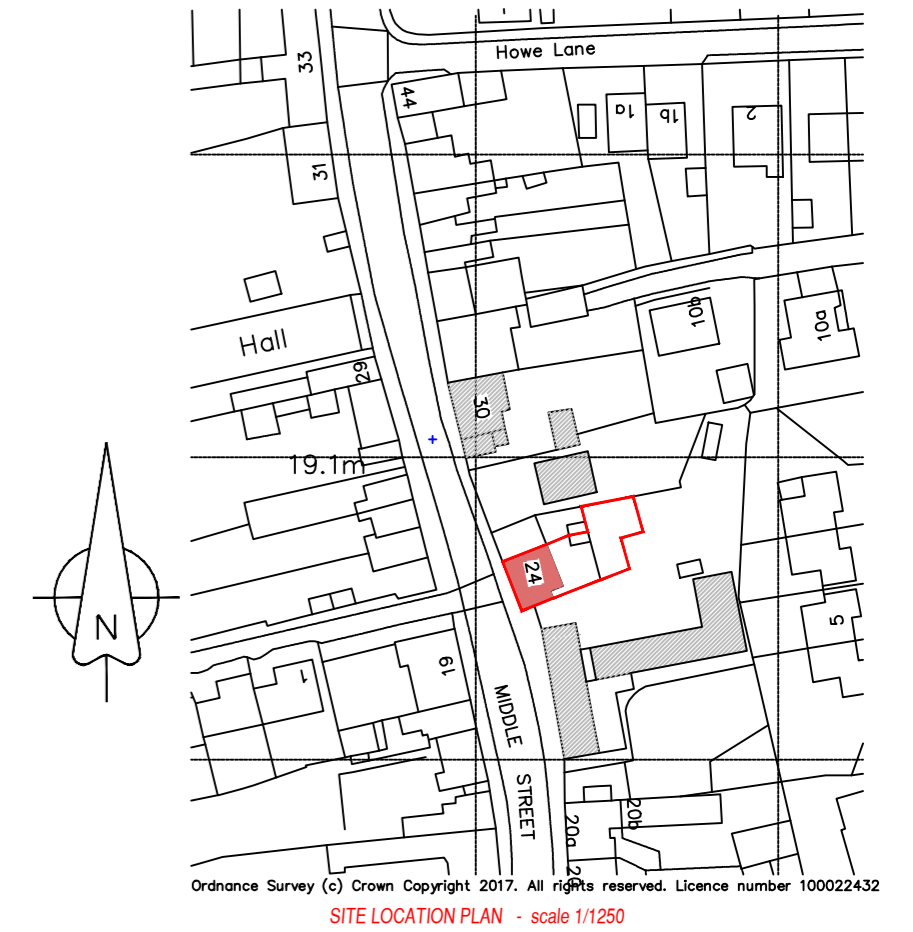

A 25/02/2024 additional section details added

REV DATE REV NOTES DRN CHK

**VENTURE** architectural

richard smallwood M.C.I.A.T.

The Elms, Manor View, Cauntton,  
Newark, Notts.

Ng23 6AW

tel. 01636 636092 mbl 07786 324999

e mail: r\_smallwood@btinternet.com

CLIENT

MR. & MRS. O. WILD

PROJECT

REPLACEMENT ROOF COVERINGS

AT 24 MIDDLE STREET

NAFFERTON

TITLE

SCHEME DESIGN

DWG NO.

1053-01

REV

A

DRN

CHK

SCALE

1/100 @ A2

DATE

JANUARY 2024

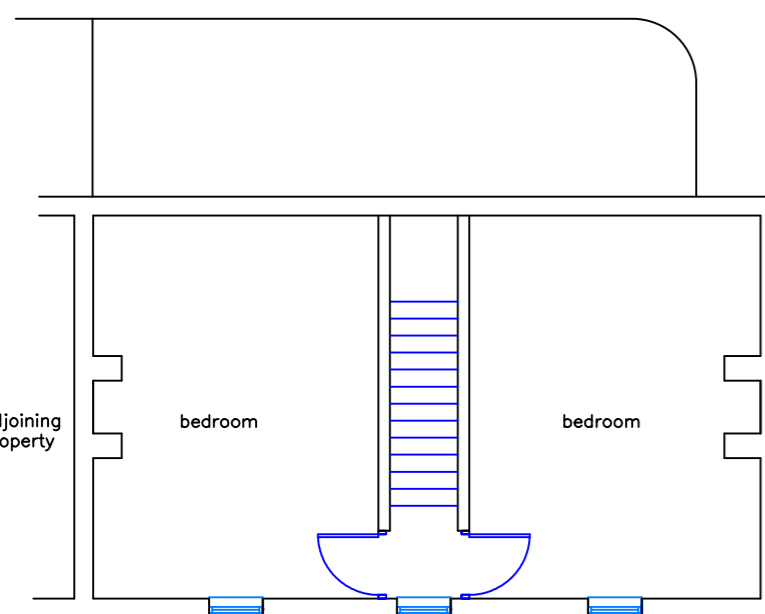

existing and proposed first floor plan

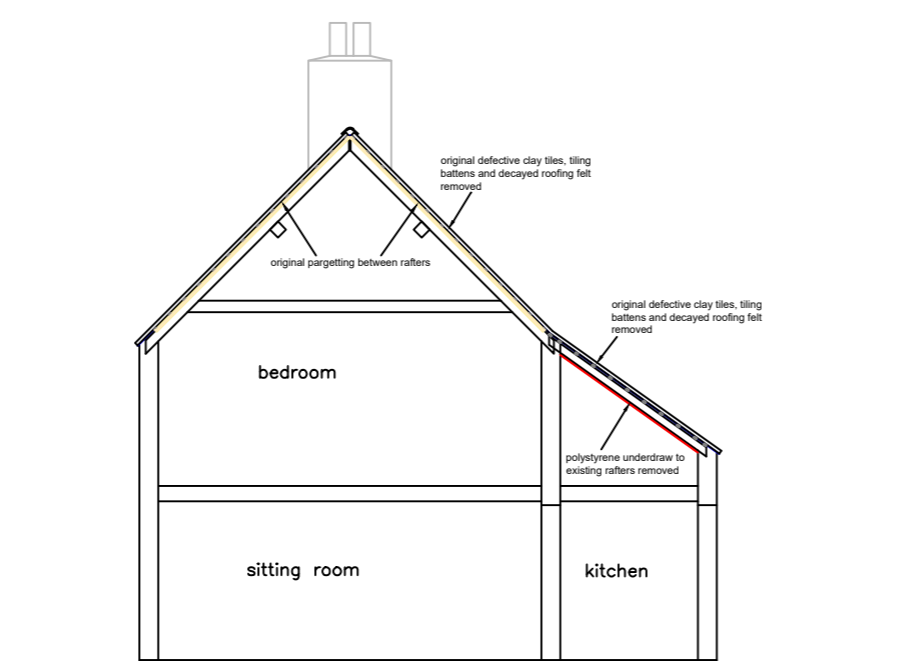

original section through building

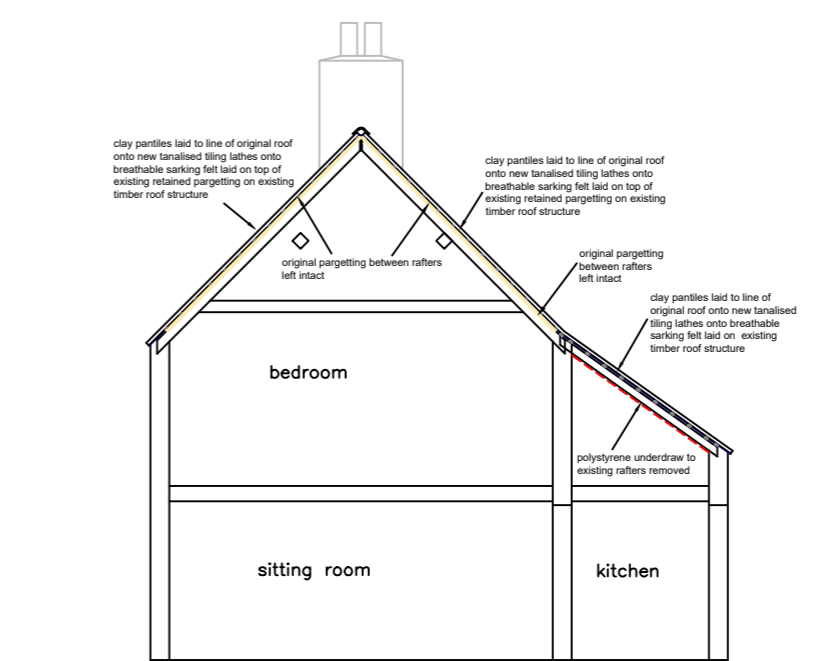

section through building

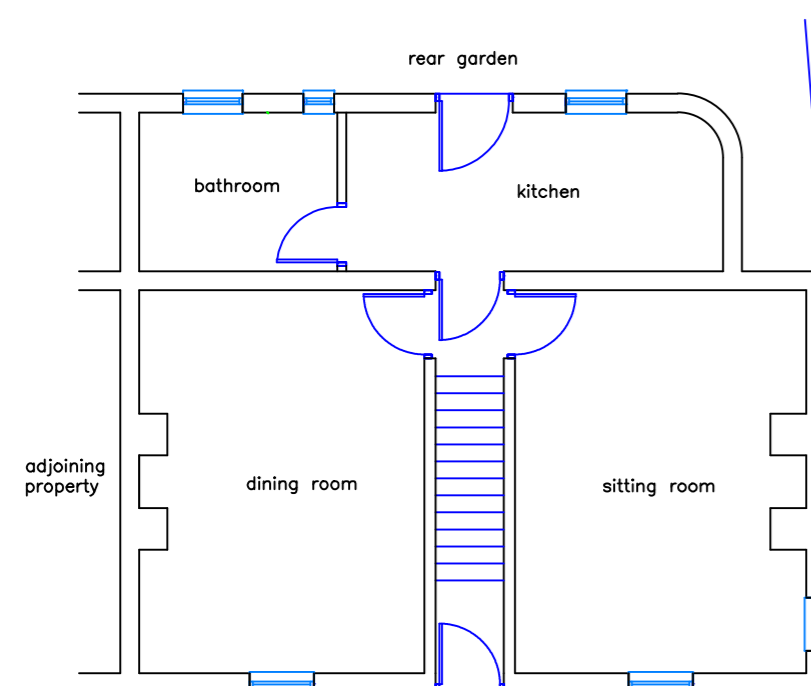

existing and proposed ground floor plan

1m SCALE 1:100

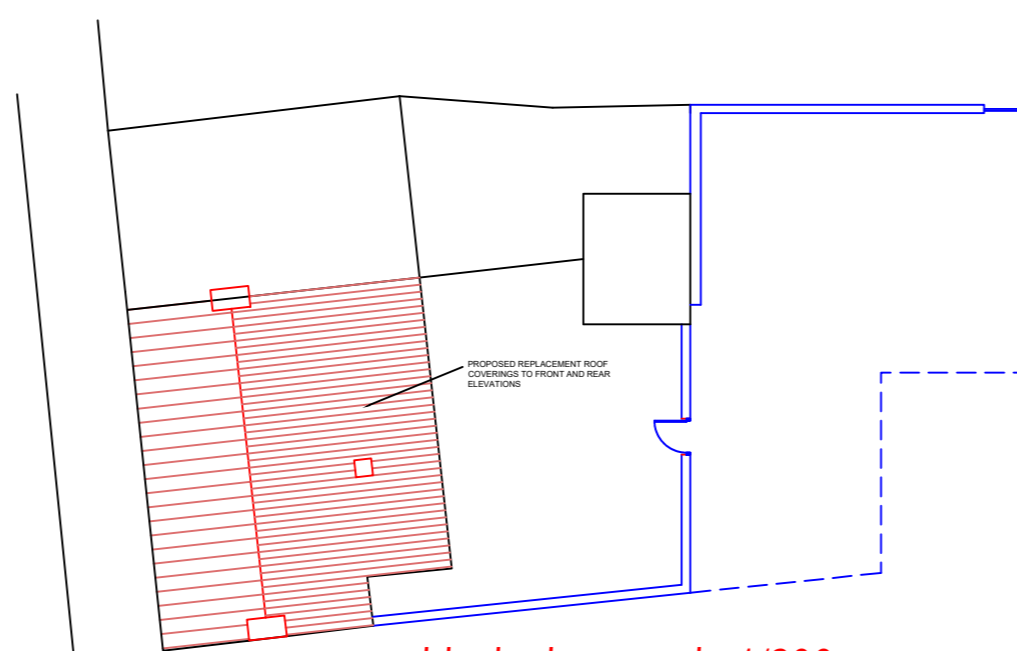

block plan - scale 1/200

