

Existing dwelling
Previously approved for refurbishment
Ref.No. DC/16/01111/PLB/EASTSE

Existing South East Elevation 1:100 Scale

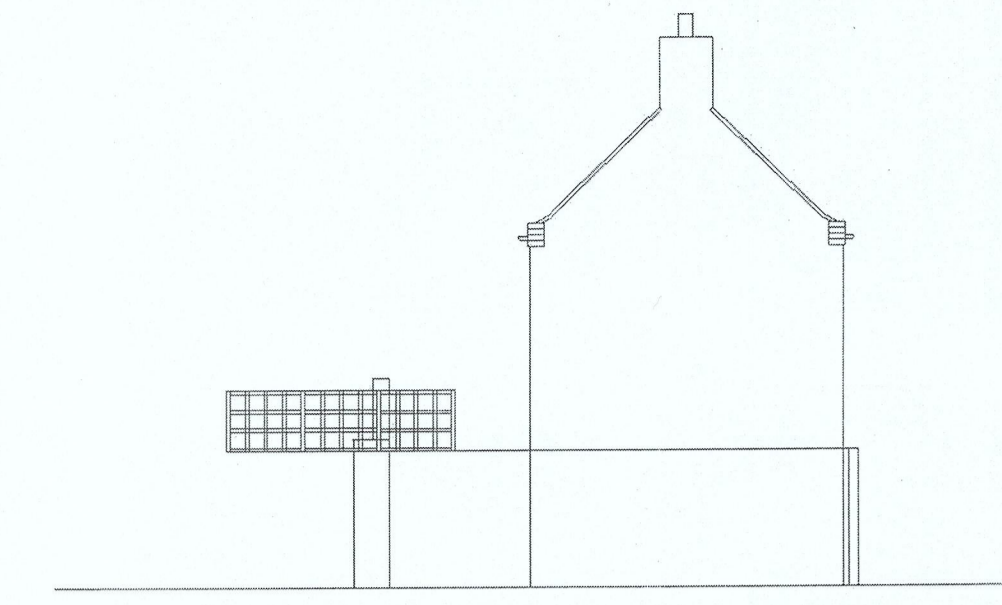

Existing North East Elevation 1:100 Scale

Rev	Revision Details	Drawn	Date
A	Adjusted glazing	JS	28.03.2016
B	Added interior	JS	26.05.2016
C	Revised red line	JS	14.09.2016

Existing dwelling

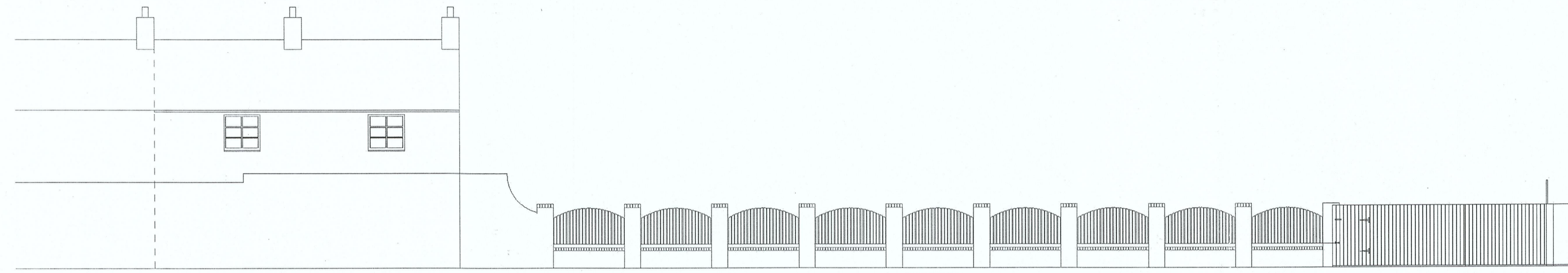

Existing South East Elevation 1:100 Scale

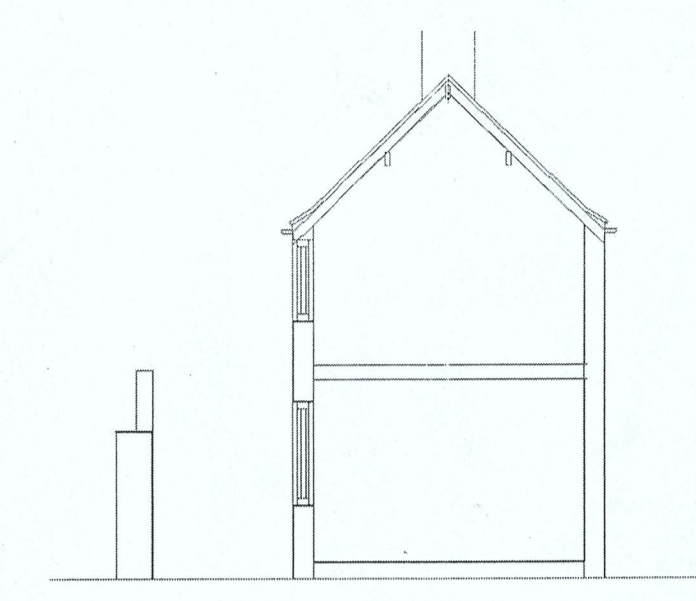

Existing Section ee 1:100 Scale

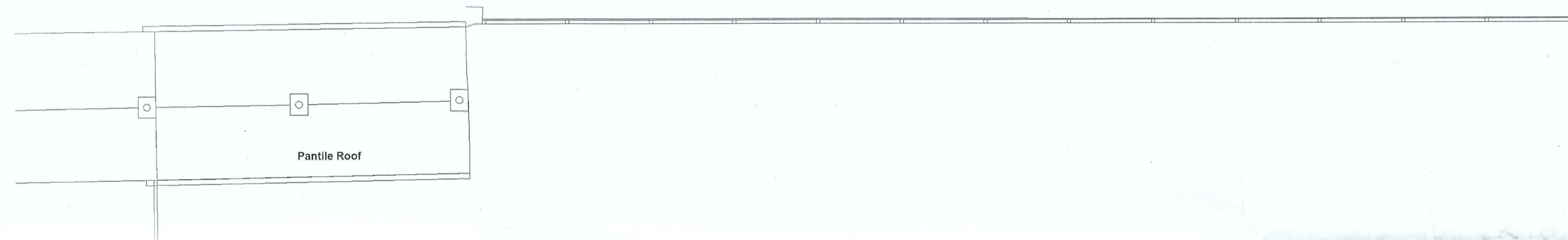

Existing Roof Plan 1:100 Scale



Existing dwelling

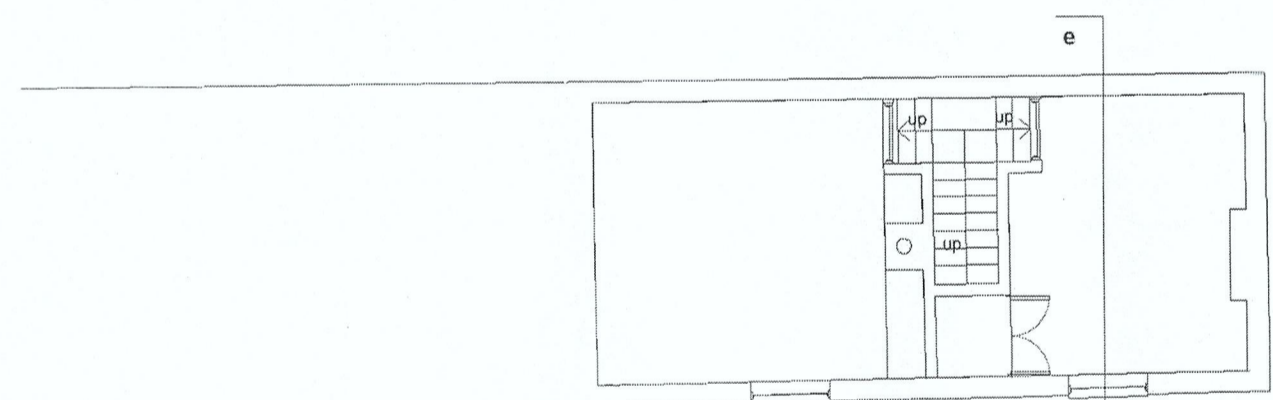

Existing First Floor Plan - Site Plan 1:100 Scale

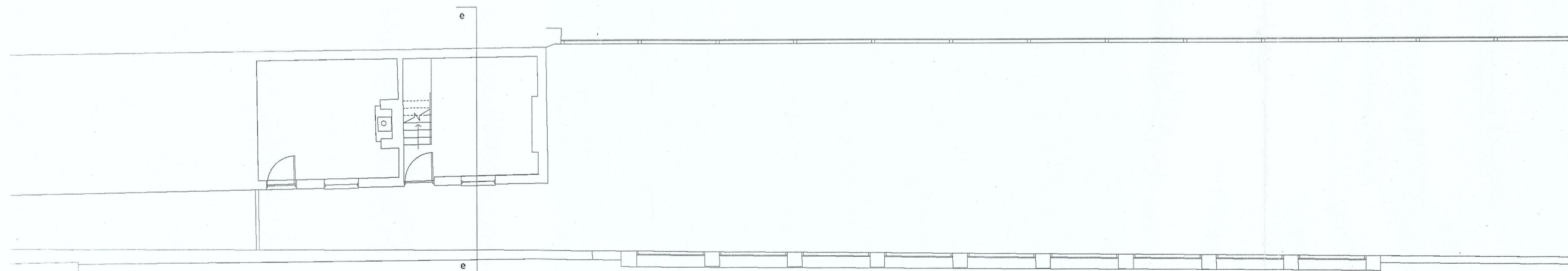
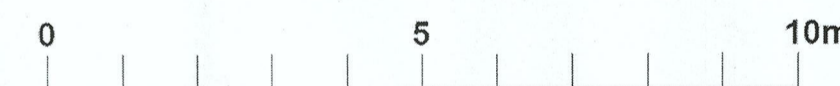

Existing Ground Floor Plan - Site Plan 1:100 Scale

Neighbours existing bin store

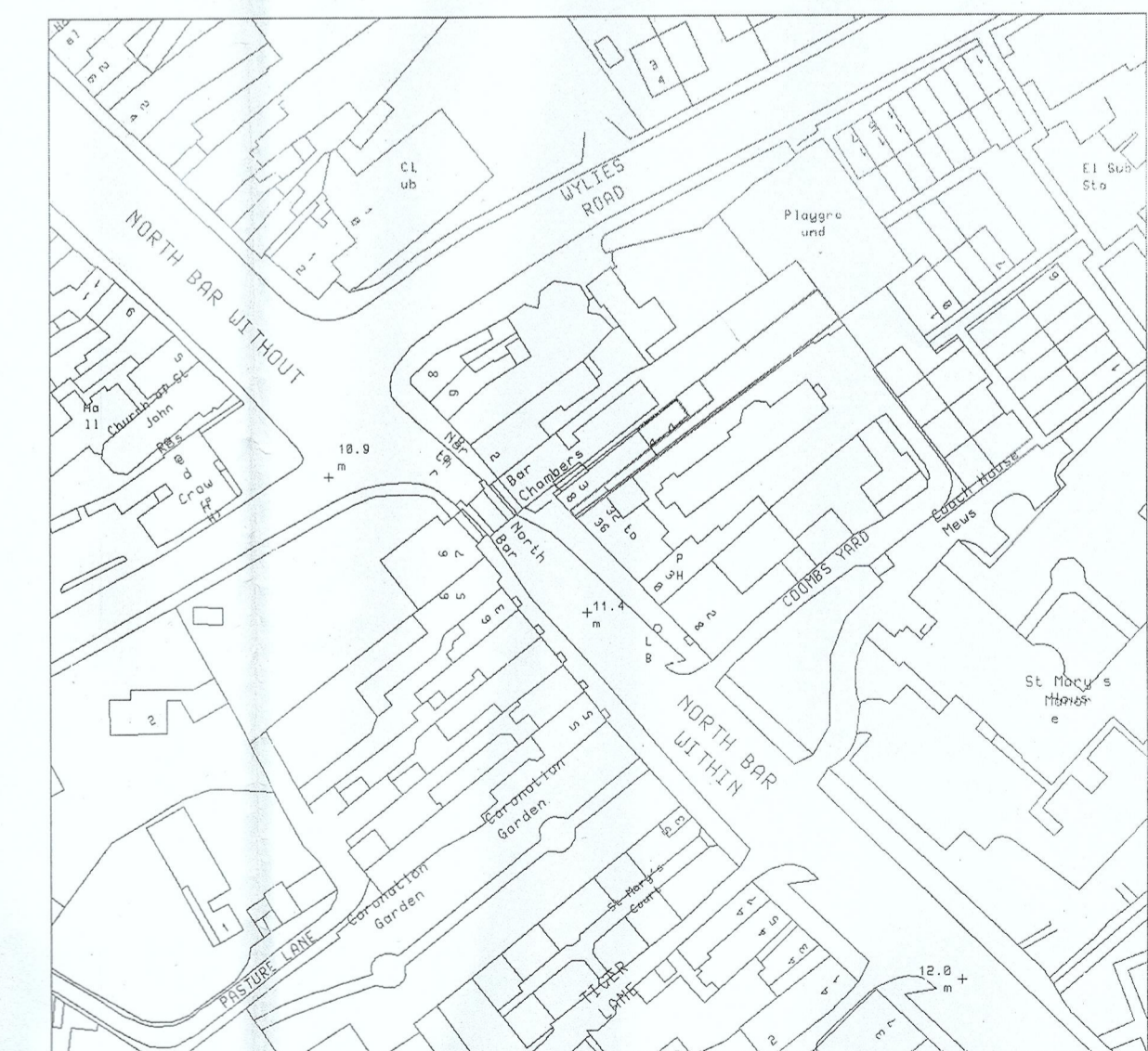

Location Plan 1:1250 Scale

north



P & ER
DEVELOPMENT CONTROL
REC'D 06 FEB 2024

Jonathan Smith Architects

44 Normandy Avenue
Beverley
East Riding of Yorkshire
HU17 8PE
Telephone 01482 881864
Jonathan Smith Architects Ltd
Registered in England & Wales Reg No. 7992963

Print @ A1 Size

Client's name
Mr Bruce Marr

Job title
Beverley
North Bar Within

Drawing title
Existing Plans, Elevations, Section
and Location Plan

Drawn JS	Drawing No. 01	Date 01/03/16
Job No 2011-155	Status Planning	Rev C
		Scale 1:100/ 1:1250 @ A1