

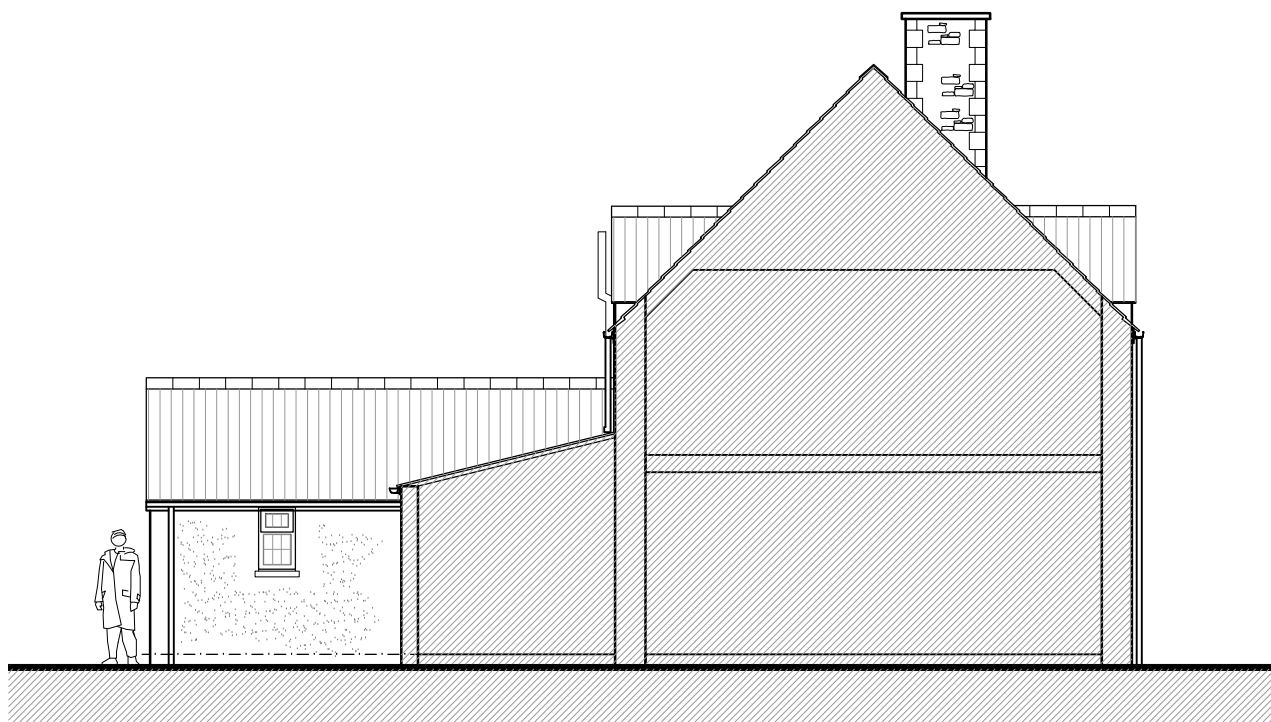

01 NORTH WEST ELEVATION
1:100



02 NORTH EAST ELEVATION
1:100



03 SOUTH EAST ELEVATION
1:100



04 SOUTH WEST ELEVATION
1:100

General Notes:

- This drawing is copyright (C). The reproduction of this drawing is expressly prohibited by Walker Graham Architects Limited.
- Dimensions and conditions shall be verified on site. Any discrepancies between this drawing and site conditions shall be brought to the attention of Walker Graham Architects Limited. for resolution prior to placing orders or construction.
- This drawing should not be scaled.

© Walker Graham Architects Limited 2021.

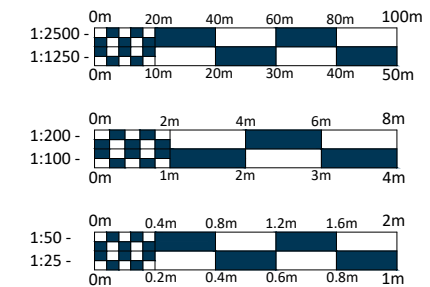

EXISTING EXTERNAL MATERIALS

- Walls:**
1. Buff facing stonework
 2. Render
- Roof:**
3. Cotswold tiles
 4. Glazed roof lean-to
- Windows and Doors:**
5. White uPVC frame
 6. Stained timber doors
- Gutters & Downpipes:**
7. Grey / black metal /uPVC

Rev	Date	Notes



Project:
PROPOSED ALTERATIONS AND EXTENSION
4 LONDON LANE, ASCOTT-UNDER-WYCHWOOD
For:
Mr Gaul

Drawing:
EXISTING ELEVATIONS

Drawing scale:
1:100 at A3

Drawing no.

Drawing date:
JANUARY 2024

Revision

WG1382-004 -

www.walkergraham.co.uk

Email: architecture@walkergraham.co.uk