

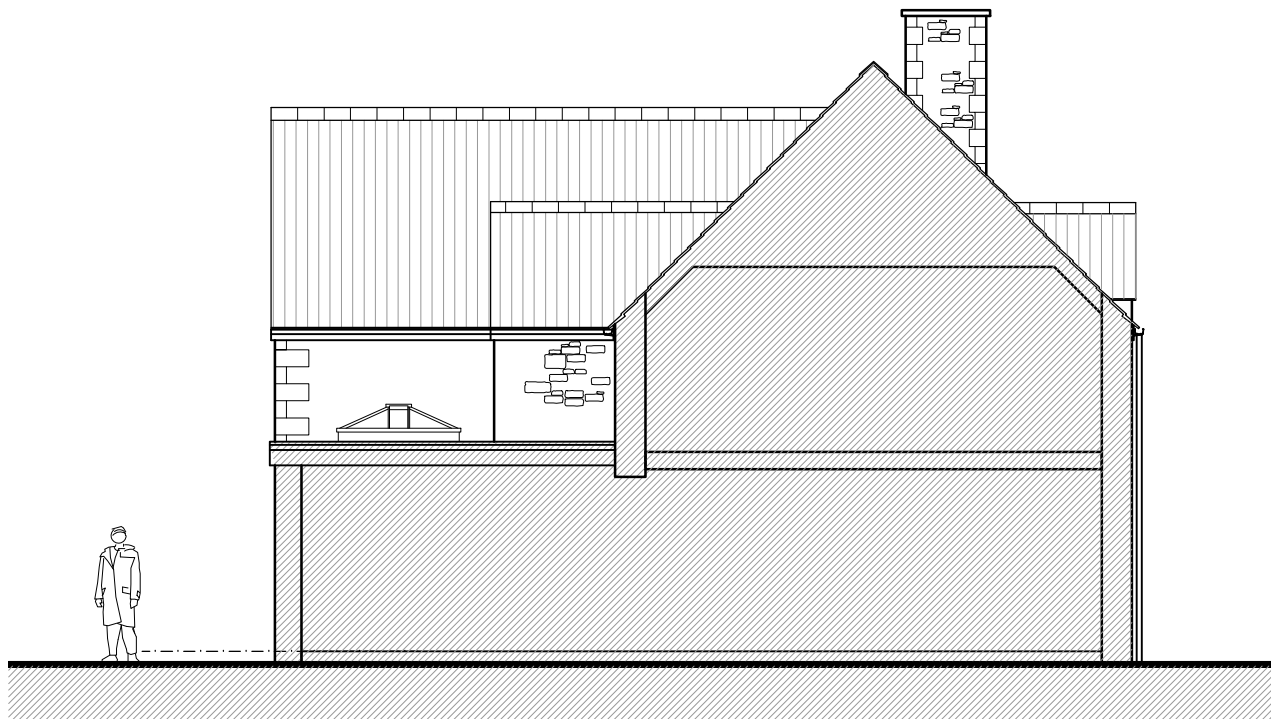

01 NORTH WEST ELEVATION
1:100



02 NORTH EAST ELEVATION
1:100



03 SOUTH EAST ELEVATION
1:100



04 SOUTH WEST ELEVATION
1:100

North:
OXFORDSHIRE
 46 South Bar Street
 Banbury
 Oxfordshire
 OX16 9AB
 T. 01295 709247
 M. 07786 918682
YORKSHIRE
 3 New Street
 York
 Yorkshire
 YO1 8RA
 T. 01904 848868
 M. 07706 801879

General Notes:

- This drawing is copyright (C). The reproduction of this drawing is expressly prohibited by Walker Graham Architects Limited.
- Dimensions and conditions shall be verified on site. Any discrepancies between this drawing and site conditions shall be brought to the attention of Walker Graham Architects Limited. for resolution prior to placing orders or construction.
- This drawing should not be scaled.

© Walker Graham Architects Limited 2021.

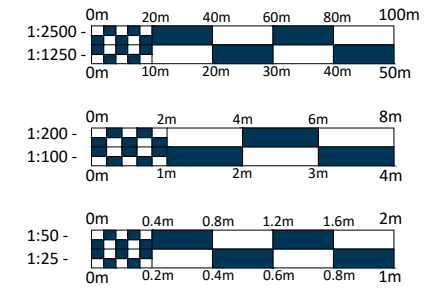

PROPOSED EXTERNAL MATERIALS

- Walls:**
 1. Buff facing stonework
- Roof:**
 2. Cotswold tiles
 3. Glazed roof lean-to
- Windows and Doors:**
 4. White uPVC frame (to match existing)
 5. Conservation roof lights
- Gutters & Downpipes:**
 6. Black uPVC

Rev	Date	Notes
C	19.02.24	Client updates
B	16.02.24	Client updates
A	02.02.24	Client updates



Project:
PROPOSED ALTERATIONS AND EXTENSION
 4 LONDON LANE, ASCOTT-UNDER-WYCHWOOD
 For:
 Mr Gaul

Drawing:
PROPOSED ELEVATIONS

Drawing scale:
 1:100 at A3

Drawing no.

Drawing date:
 JANUARY 2024

Revision

WG1382-006 C

www.walkergraham.co.uk

Email: architecture@walkergraham.co.uk