

Scale 1:100

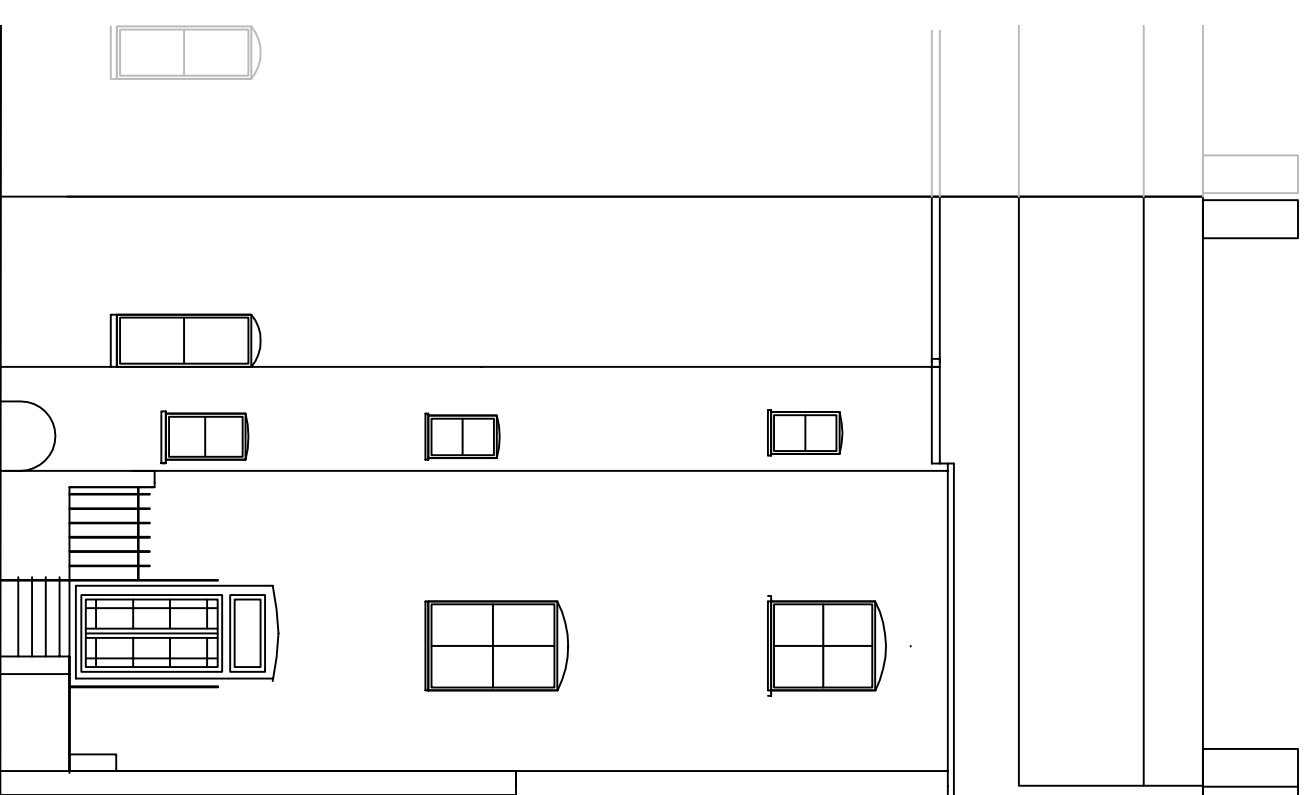

Client: Mr & Mrs Thomas	Drawing No.: E03	Scale: 1:100 @ A3
Address: 11, Suffolk Sq. Cheltenham Gloucestershire GL50 2DR	Title: Existing: Elevations Front and rear	Size: A3
View:	Status:	Date: 09/02/24
	Drawn by: SC	Revision: E/2

Notes:

Hallmark Glazed Extensions
RESPONSE OAK CONSERVATORIES & ORANGEBRIES
Richmond Oak is a brand from Hallmark Glazed Extensions Ltd
Town House, Market Street, Haislham BN27 2AE
Telephone: 01323 442235

