

Scale 1:100

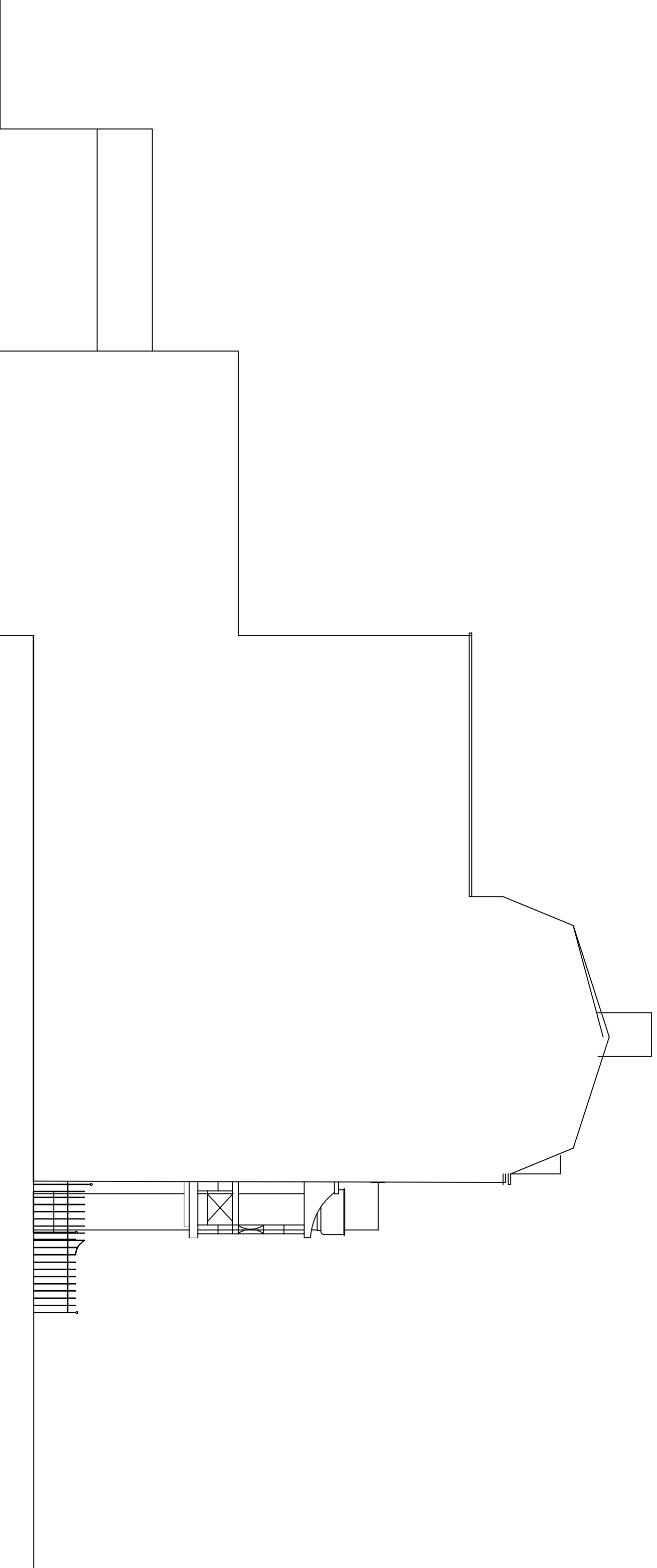

D

Client: Mr & Mrs Thomas	Drawing No: P05	Scale: 1:100 @ A3	Notes:
	Title: Proposed: Elevations Side	Size: A3	
Address: 11, Suffolk Sq. Cheltenham Gloucestershire GL50 2DR	Status:	Date: 09/02/24	
	Drawn by: SC	Revision: E/1	
	View:		

Hallmark Glazed Extensions
RESPONSE OAK CONSERVATORIES & ORANGEBERRIES
Richmond Oak is a brand from Hallmark Glazed Extensions Ltd
Town House, Market Street, Haislman BN27 2AE
Telephone: 01323 442235

