

Scale 1:100

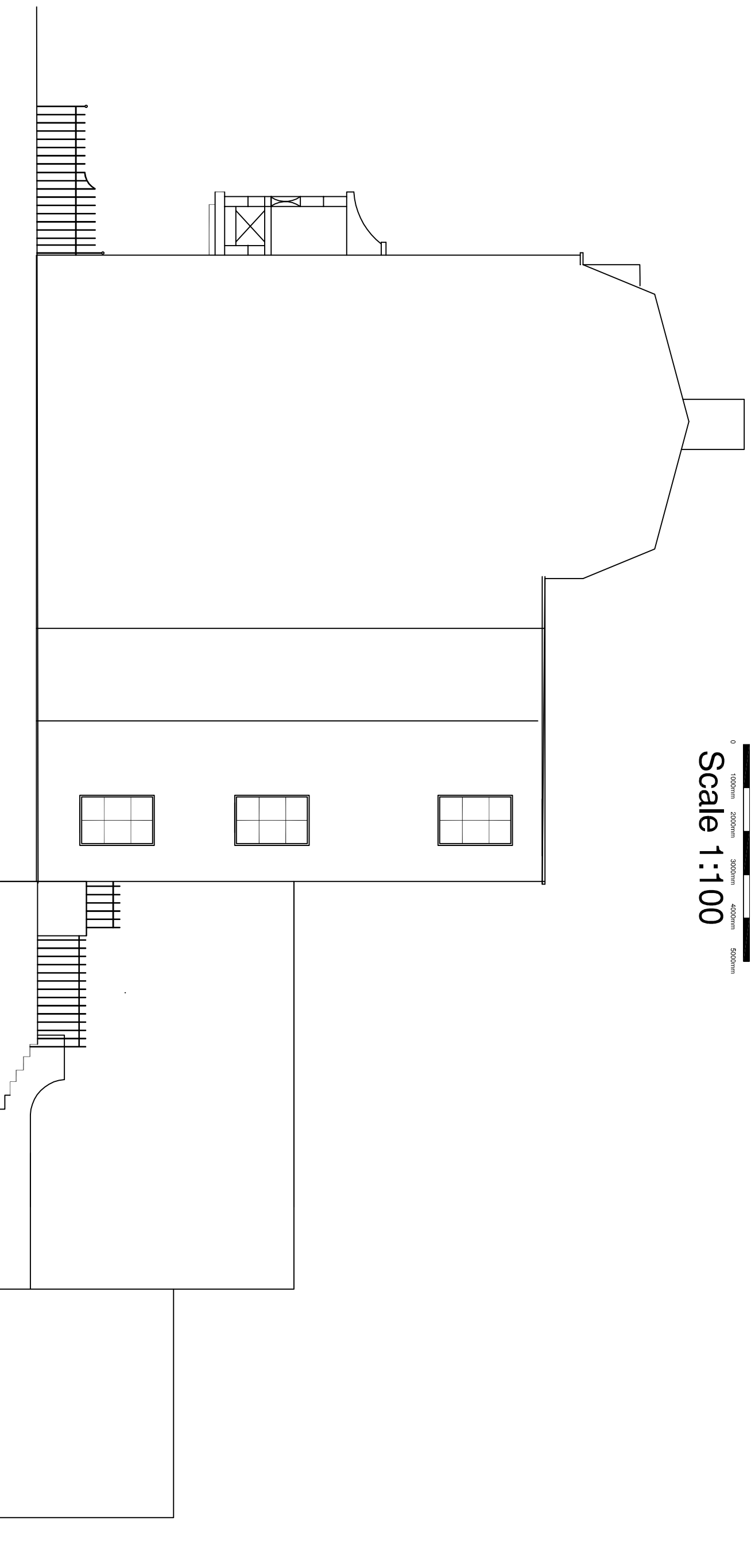

B

Client: Mr & Mrs Thomas	Drawing No: E04	Scale: 1:100 @ A3	Notes:
Address: 11, Suffolk Sq. Cheltenham Gloucestershire GL50 2DR	Title: Existing: Elevations Side	Size: A3	
View:	Status:	Date: 09/02/24	
	Drawn by: SC		
	Revision: E/1		

Hallmark Glazed Extensions
RESPONSE OAK CONSERVATORIES & ORANGEBRIES
Richmond Oak is a brand from Hallmark Glazed Extensions Ltd
Town House, Market Street, Haislham BN27 2AE
Telephone: 01323 442295

