

Ground floor

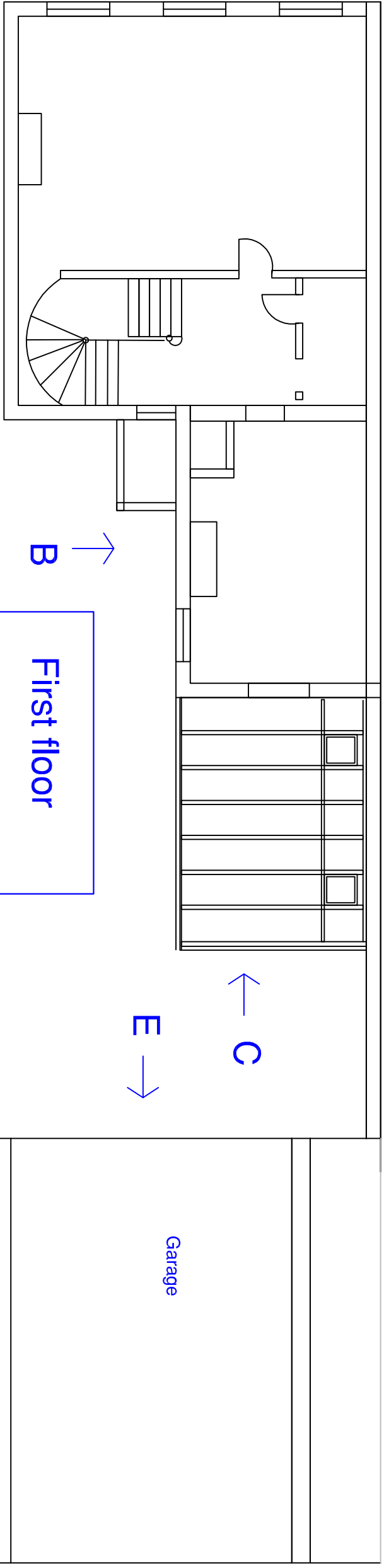
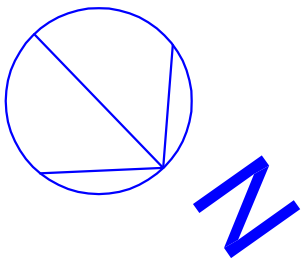
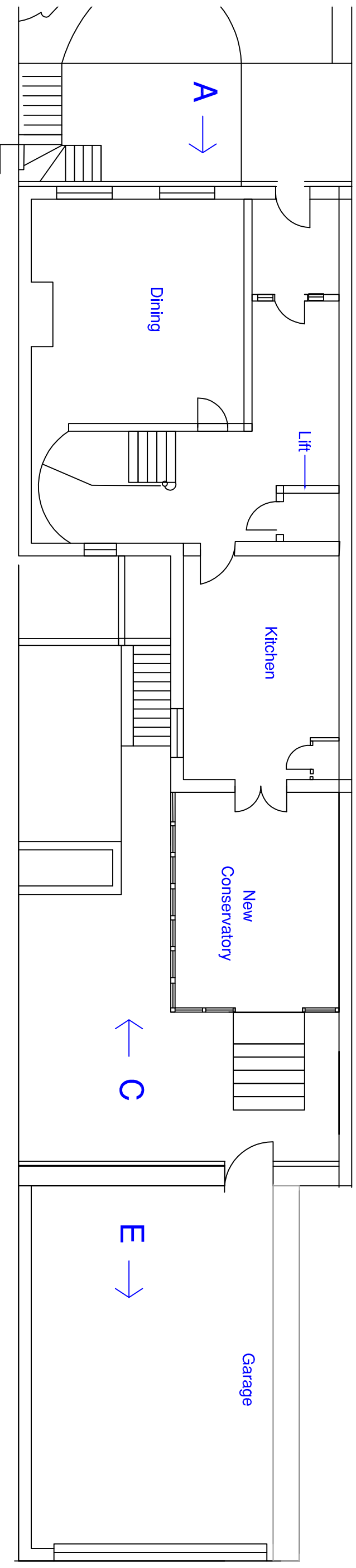

First floor

Client:	Mr & Mrs Thomas	Drawing No.:	P01	Scale:	1:100 @ A3	Notes:	
Address:	11, Suffolk Sq. Cheltenham Gloucestershire GL50 2DR	Title:	Proposed: Ground floor 1st floor	Size:	A3		
View:		Date:	09/01/24	Drawn by:	SC		
		Revision:	E/1				

Hallmark Glazed Extensions
RESPONSE OAK CONSERVATORIES & ORANGIERIES
Richmond Oak is a brand from Hallmark Glazed Extensions Ltd
Town House, Market Street, Hailsham BN27 2AE
Telephone: 01323 442255

