

Scale 1:100

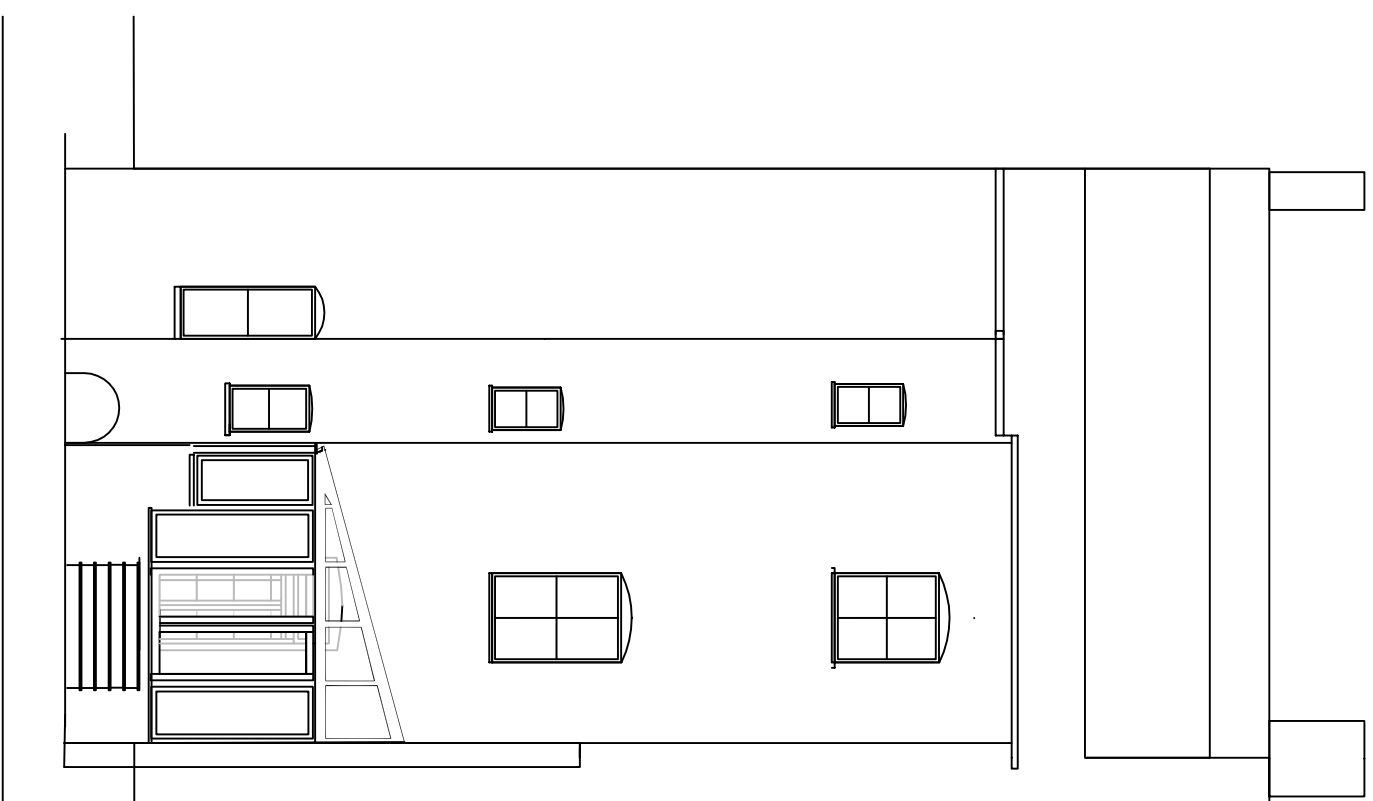

A



C

Client: Mr & Mrs Thomas	Drawing No: P03	Scale: 1:100 @ A3	Notes:
Title: Proposed: Elevations Front and rear		Size: A3	
Address: 11, Suffolk Sq. Cheltenham Gloucestershire GL50 2DR		Status:	
View:		Date: 09/01/24	
		Drawn by: SC Revision: E/1	

Hallmark Glazed Extensions
RESPOKE OAK CONSERVATORIES & ORANGERIES
Richmond Oak, is a brand from Hallmark Glazed Extensions Ltd
Town House, Market Street, Hallsam BN27 2AE
Telephone: 01932 442255

