

Ground floor

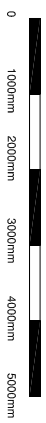

Scale 1:100

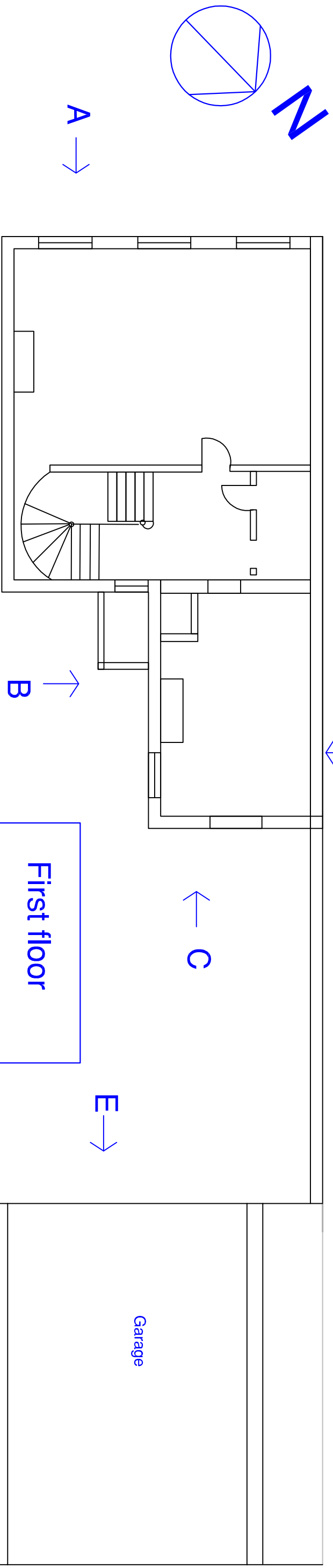
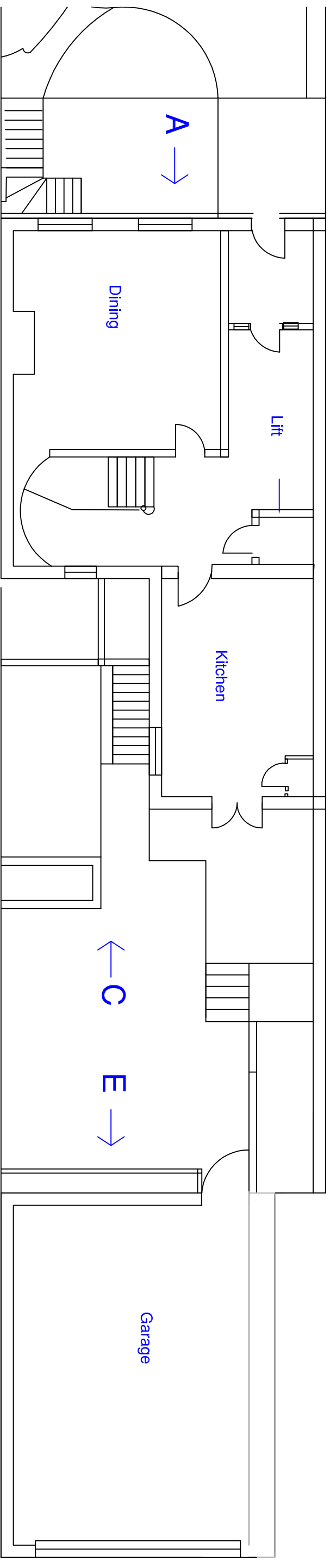

Client:	Mr & Mrs Thomas			Drawing No:	E01			Scale:	1:100 @ A3			Notes:			
	Title:	Existing: Ground floor			Size:	A3			Status:	First floor					
Address:	11, Suffolk Sq. Cheltenham Gloucestershire GL50 2DR			Date:	09/02/24			Drawn by:	SC			Hallmark Glazed Extensions RESPONSE OAK CONSERVATORIES & ORANGIERIES Richmond Oak is a brand from Hallmark Glazed Extensions Ltd Town House, Market Street, Haislham BN27 2AE Telephone: 01323 442295			
	View:			Revision:	E/1										