

Second floor

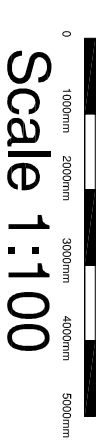

D

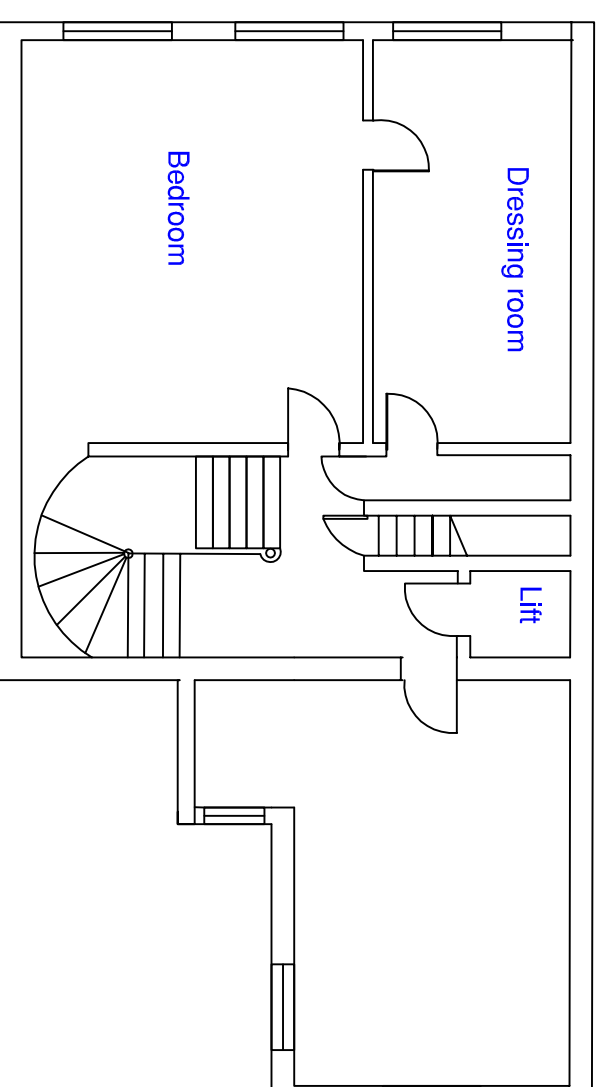
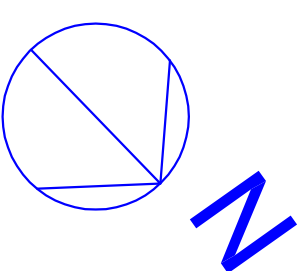

Client: Mr & Mrs Thomas	Drawing No: P02	Scale: 1:100 @ A3	Notes:
Address: 11, Suffolk Sq. Cheltenham Gloucestershire GL50 2DR	Title: Proposed: Second floor	Size: A3	
	View:	Status:	
		Date: 09/01/24	
		Drawn by: SC	
		Revision: E/2	

Hallmark Glazed Extensions
RESPONSE OAK CONSERVATORIES & ORANGERY
Richmond Oak is a brand from Hallmark Glazed Extensions Ltd
Town House, Market Street, Hallsingham BN27 2AE
Telephone: 01923 442255

