

THIS DCL TO BE READ WITH THE CONSTRUCTION AND DEMOLITION METHOD STATEMENT

REV	DATE	DESCRIPTION	BY
AMENDMENTS			

Project: 6 PEMBROKE ROAD

Title: PRELIMINARY TEMP WORK SCHEME TO MAINTAIN MAIN ROOF

Client:
Architect:

Designed: AH	Drawn: AH
Checked: DB	Date: JUL 24
Project No: 23054 @ AS	Scale
Drawing No: TW/01	Revision:



1st FLOOR PLAN

- EXISTING WALLS REMOVED
- LOW LVL FLAT ROOF REMOVED
- HIGH LVL ROOF REMOVED
- NEEDLES AND PROPS TO BE REMOVED TO GROUND FLOOR TO SUPPORT AND MAINTAIN MAIN ROOF

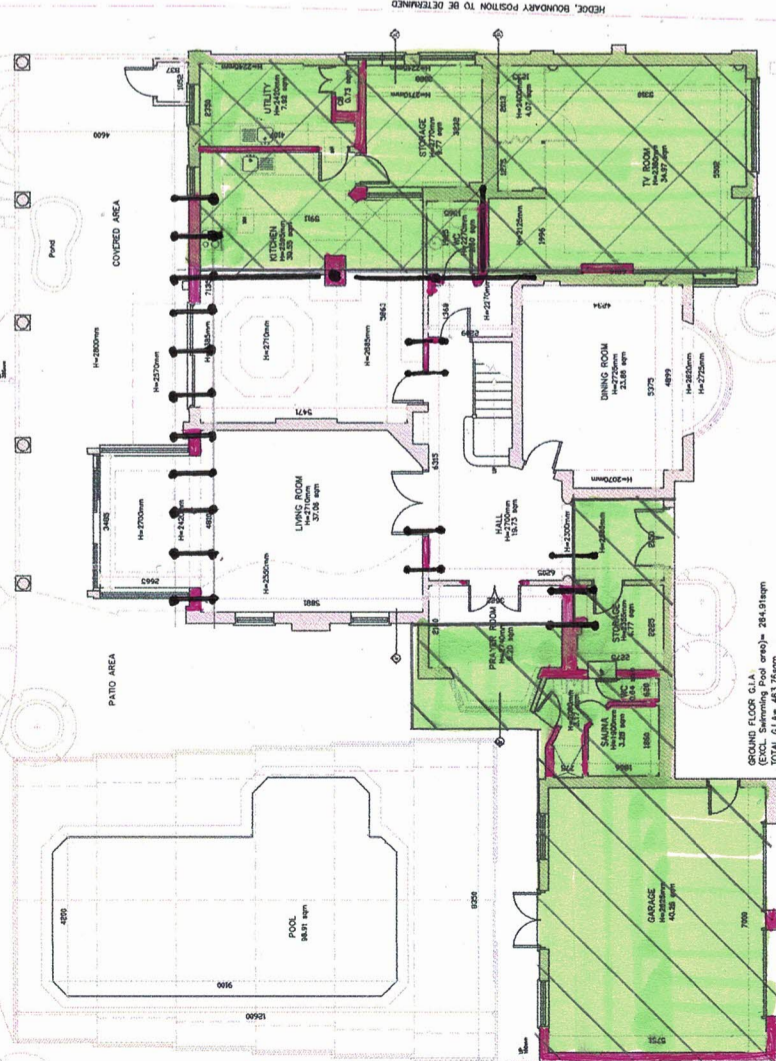

GROUND FLOOR PLAN

- EXISTING WALLS TO BE REMOVED
- FLAT ROOF OVER REMOVED
- FLOOR TO REMAIN HIGH LVL ROOF OVER REMOVED
- NEEDLES AND PROPS TO WALLS SUPPORTING MAIN ROOF

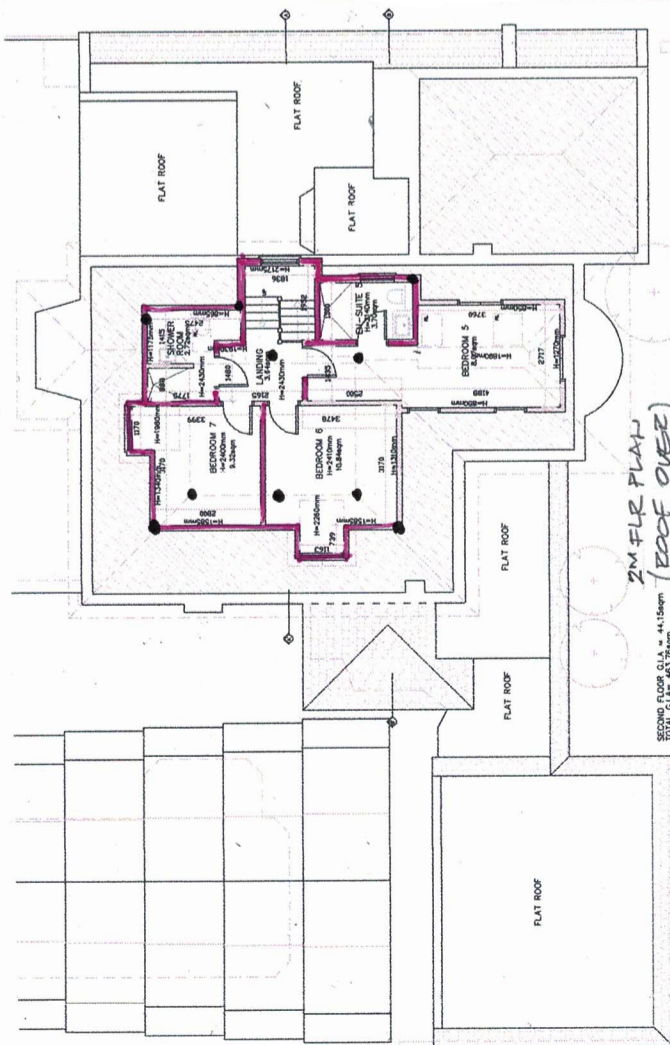

2nd FLOOR PLAN (ROOF OVER)

- EXISTING STUD WALLS TO BE REMOVED
- ACROSS PROPS TO SUPPORT MAIN ROOF PRIOR TO STUD WALL REMOVAL