

NOTES Copyright of Croft Architecture Limited. Drawings are not to be reproduced in whole or in part without the prior written permission of Croft Architecture Limited. Figured dimensions only are to be taken from this drawing. Contractors are responsible for checking dimensions relative to their work. Croft Architecture Limited are to be advised of any discrepancies.

REV.	DESCRIPTION	DRAWN	CHKD.	DATE
1st	FIRST ISSUE	AL	SW	11/09/23

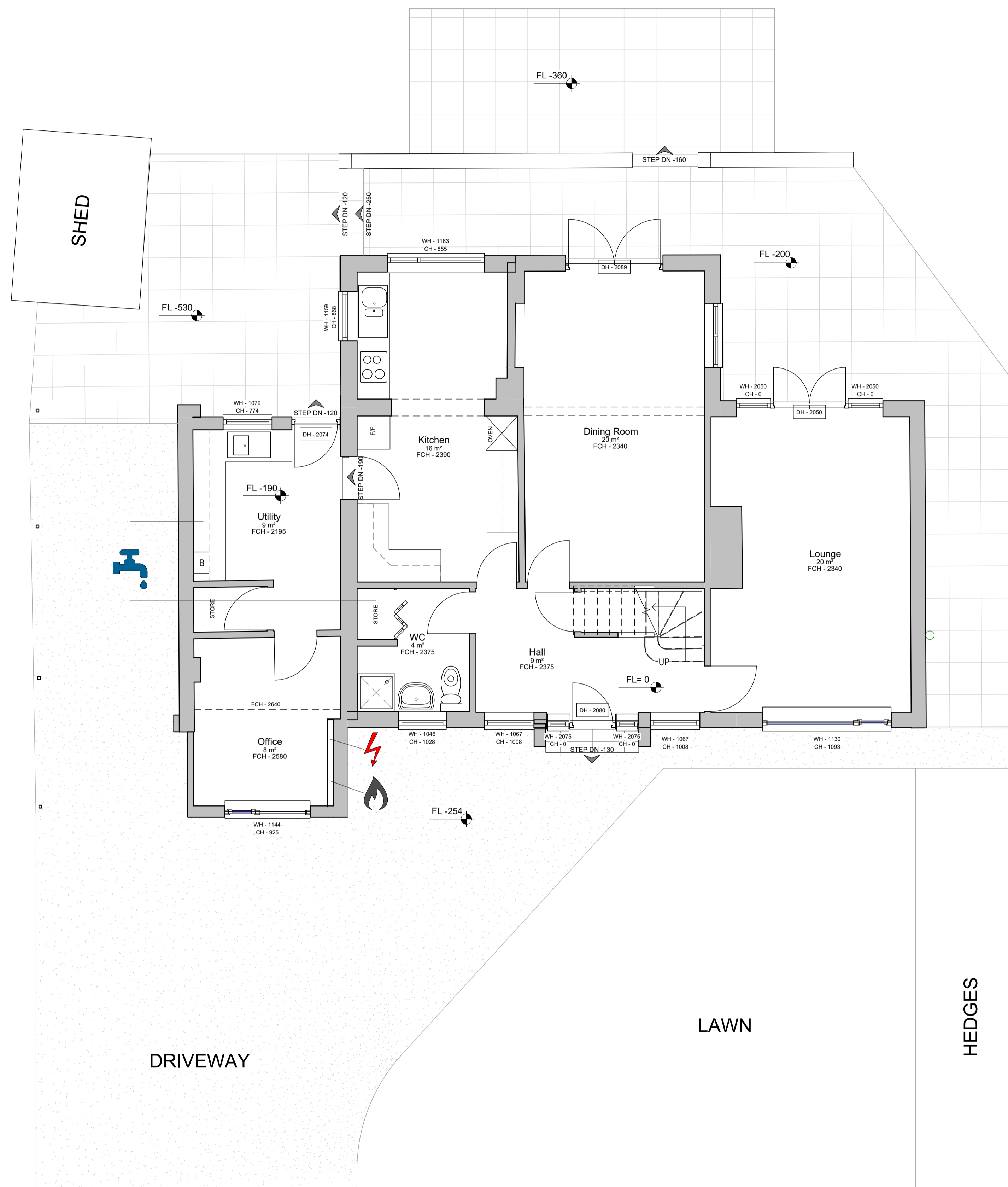

Existing Ground Floor Plan
1 : 50

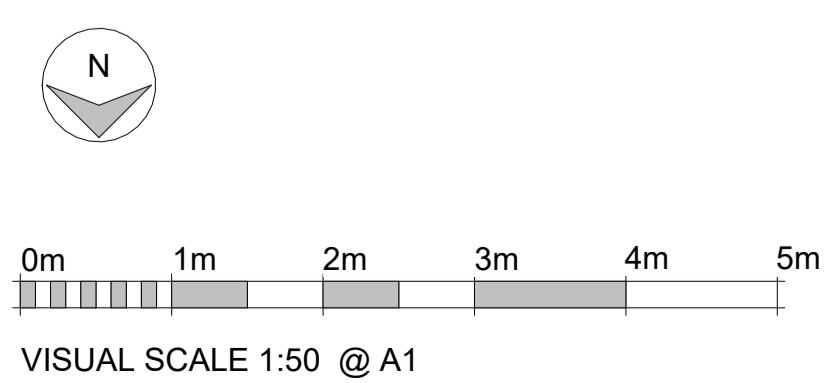

VISUAL SCALE 1:50 @ A1

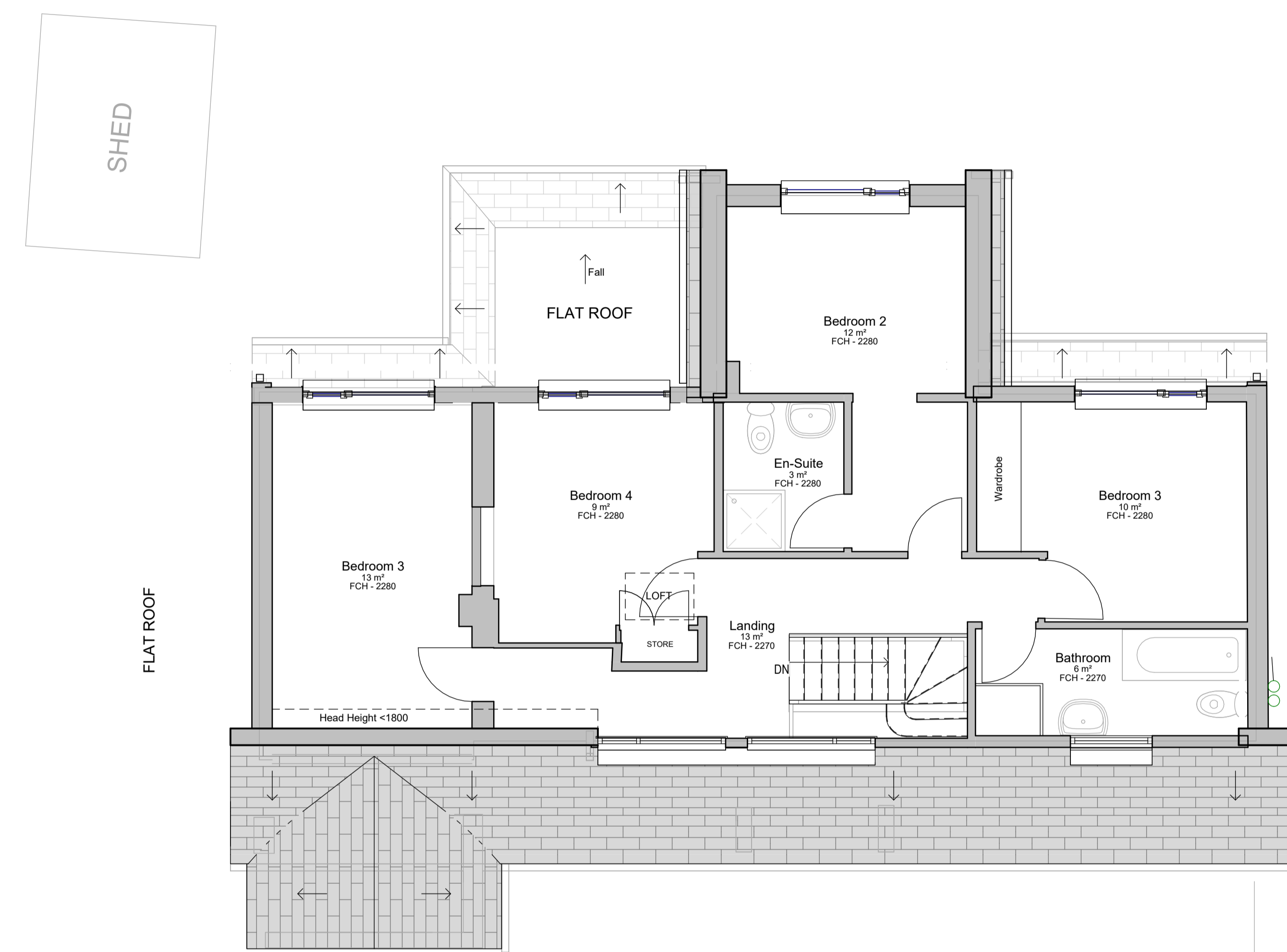

Existing First Floor Plan
1 : 50

- FCH - Floor to Ceiling Height
- CH - Window Sill Height
- WH - Window Height
- DH - Door Height
- / Site Boundary
- H Mains Water Stop Tap
- ⚡ Electric Meter & Consumer Unit
- 🔥 Mains Gas Meter

CROFT[®]

6-7 Pearl House, Anson Court,
Staffordshire Technology Park,
Stafford, ST18 0GB
croftarchitecture.com
+44 (0)1785 248 542

PROJECT			
Extension and alterations for Peter Dunne at 55 Westhorpe, Southwell, NG25 0NE			
DRAWING TITLE			
Existing Plans			
SCALE	SHEET SIZE	No. of SHEETS	SHEET No.
1 : 50	A1	1	1
DRAWING NUMBER			REV
2763 - 101			

Information