

**NOTES** Copyright of Croft Architecture Limited.  
 Drawings are not to be reproduced in whole or in part  
 without the prior written permission of Croft Architecture  
 Limited. Figured dimensions only are to be taken from  
 this drawing.  
 Contractors are responsible for checking dimensions  
 relative to their work. Croft Architecture Limited are to  
 be advised of any discrepancies.

**REVISIONS**

REV.	DESCRIPTION	DRAWN	CHKD.	DATE
1st	FIRST ISSUE	AL	SW	11/09/23

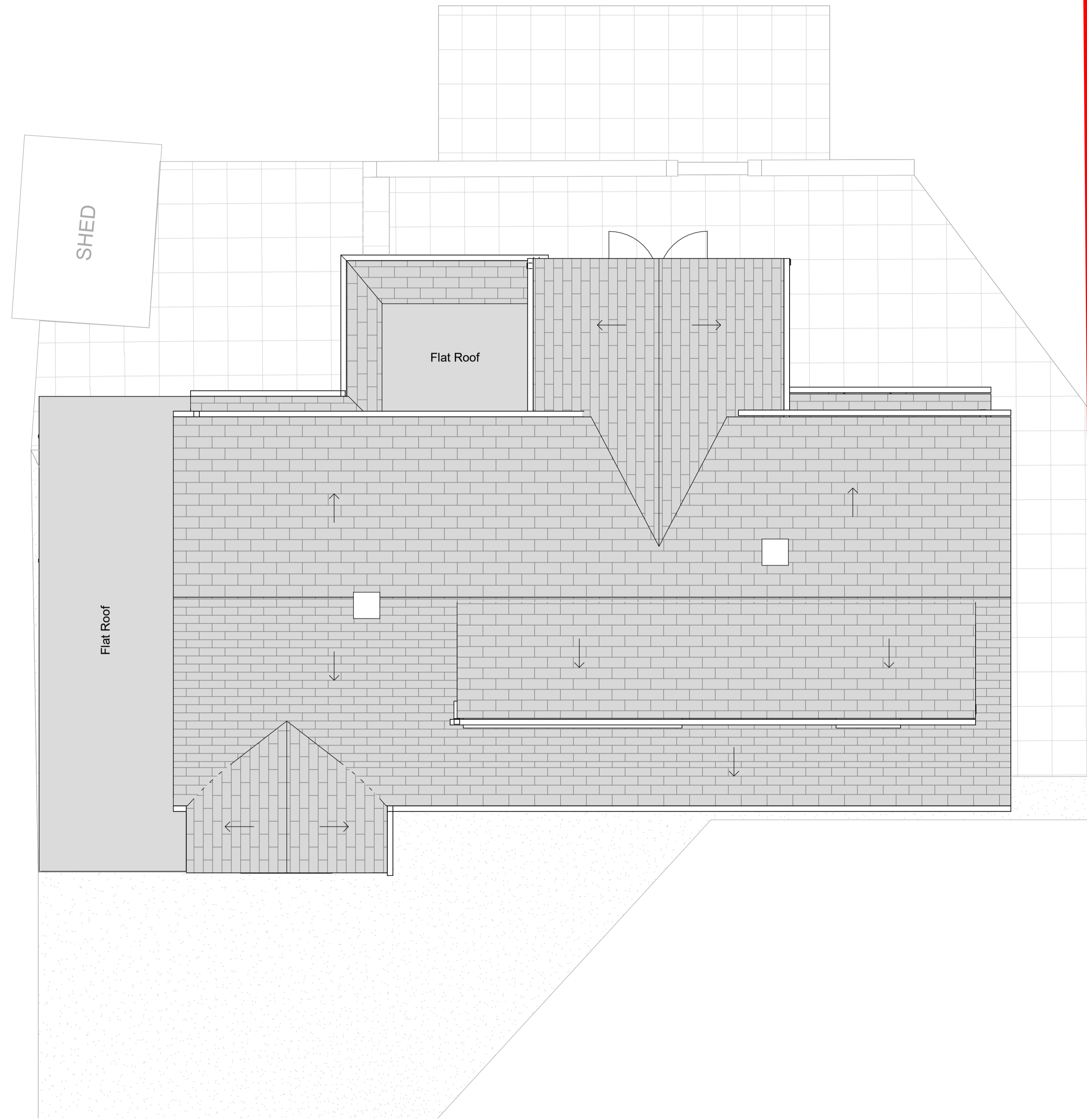

**Existing Roof Plan**  
 1: 50

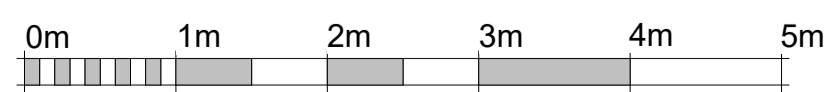
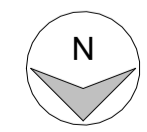

VISUAL SCALE 1:50 @ A1

**CROFT**

6-7 Pearl House, Anson Court,  
 Staffordshire Technology Park,  
 Stafford, ST19 0GB  
 croftarchitecture.com  
 +44 (0)1795 245 542

<b>PROJECT</b>			
Extension and alterations for Peter Dunne at 55 Westhorpe, Southwell NG25 0NE			
<b>DRAWING TITLE</b>			
Existing Roof Plan			
<b>SCALE</b>	<b>SHEET SIZE</b>	<b>No. of SHEETS</b>	<b>SHEET No.</b>
1: 50	A1	1	1
<b>DRAWING NUMBER</b>			<b>REV</b>
2763 - 102			

Information