

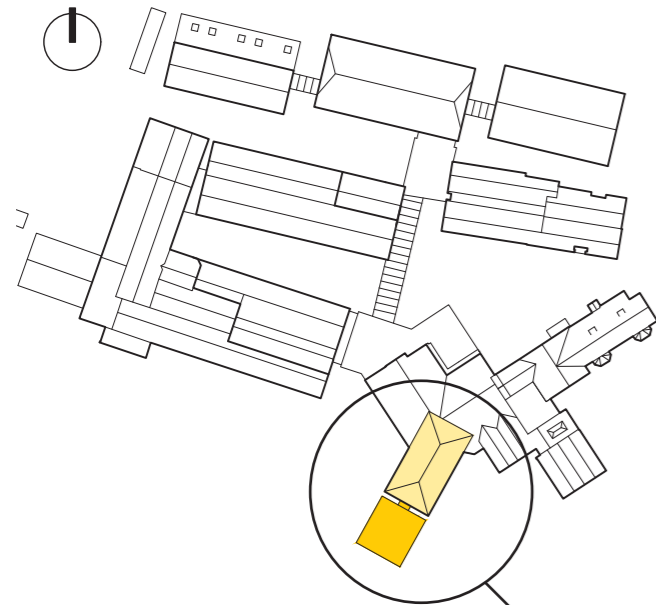

# RESTAURANT EXTENSION



- Restaurant extension
- Quay Mill (Grade II Listed)

The proposed restaurant extension is conceived as a glass box that seamlessly integrates itself within the surrounding vegetation and trees.

This architectural language aims to create a subservient extension to the historic Quay Mill building, ensuring that the new volume does not have a negative impact on the architectural legacy of the context.

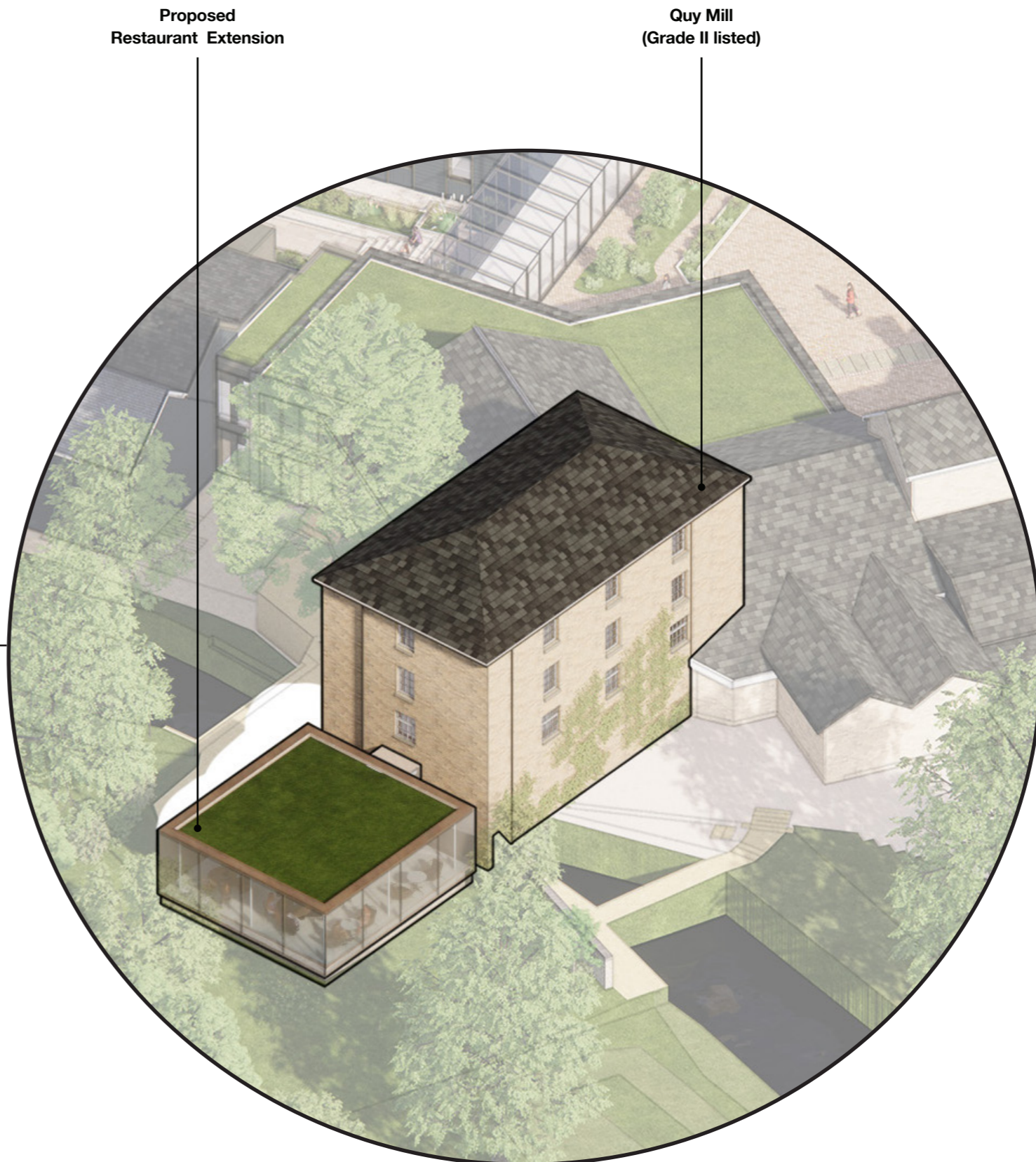

# RESTAURANT EXTENSION

The proposed restaurant extension will be accessed through the historic mill area.

A new opening in the existing wall, separating the current restaurant area, will facilitate two means of access. Additionally, a new glazed enclosure will be proposed to preserve and enhance the current setting of the historic mill.



Historic Mill

Proposed new opening to access restaurant extension

Existing restaurant area

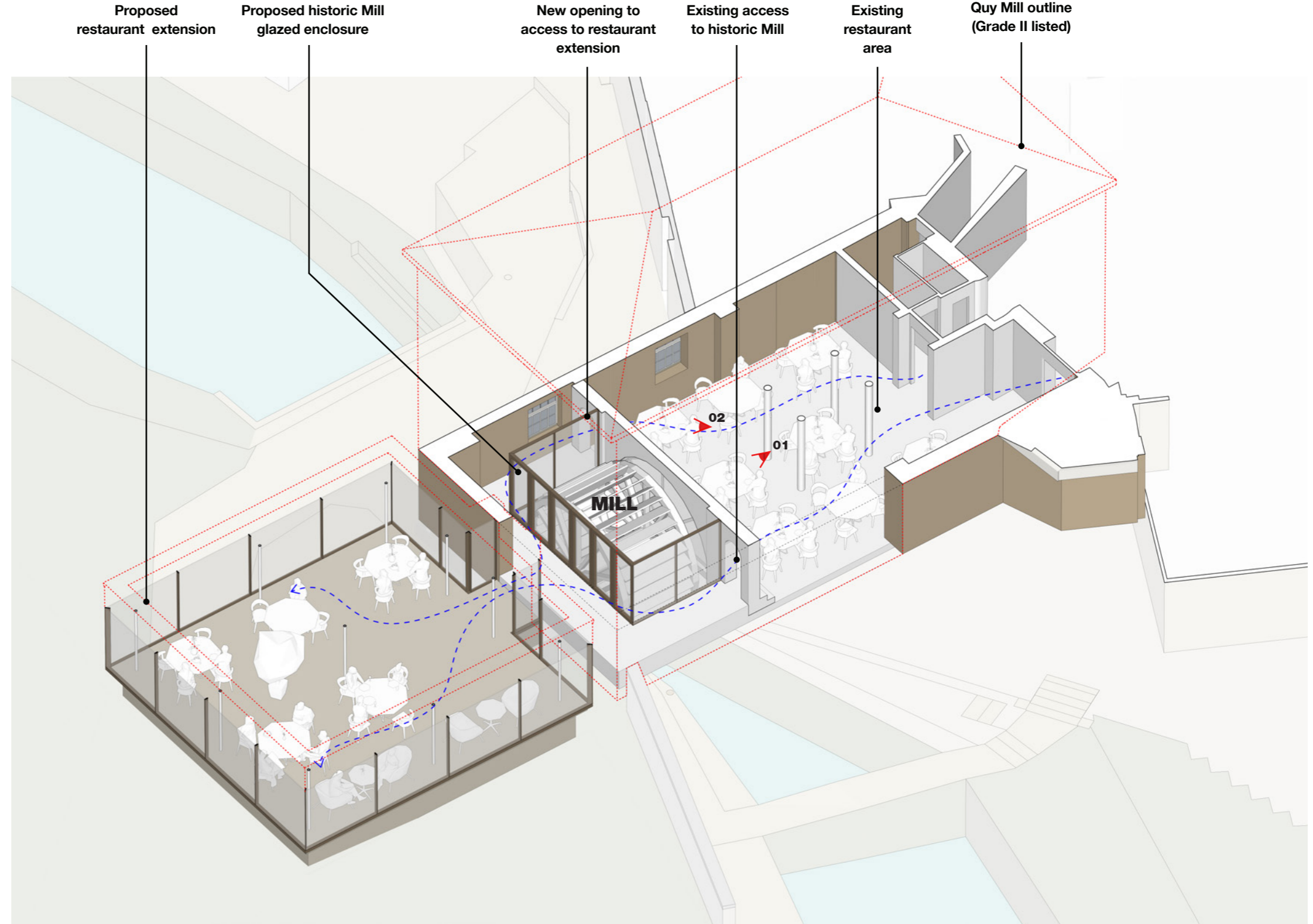

# RESTAURANT EXTENSION

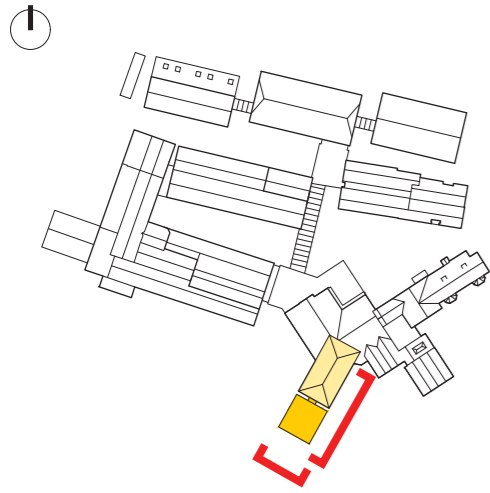

- Restaurant extension
- Quy Mill (Grade II Listed)

## PROPOSED MATERIALS

The proposed restaurant extension is designed as a glass box. This material choice will allow the proposed extension to reflect the surrounding vegetation, disappearing and not interfering with the image of the Grade II listed Mill building.

The plinth of the glazed box will be in brick, replicating the materiality of the historic building.



**GLAZED PAVILION**

01



**BRICK (PLINTH)**

02

## PROPOSED EAST ELEVATION



## PROPOSED SOUTH ELEVATION

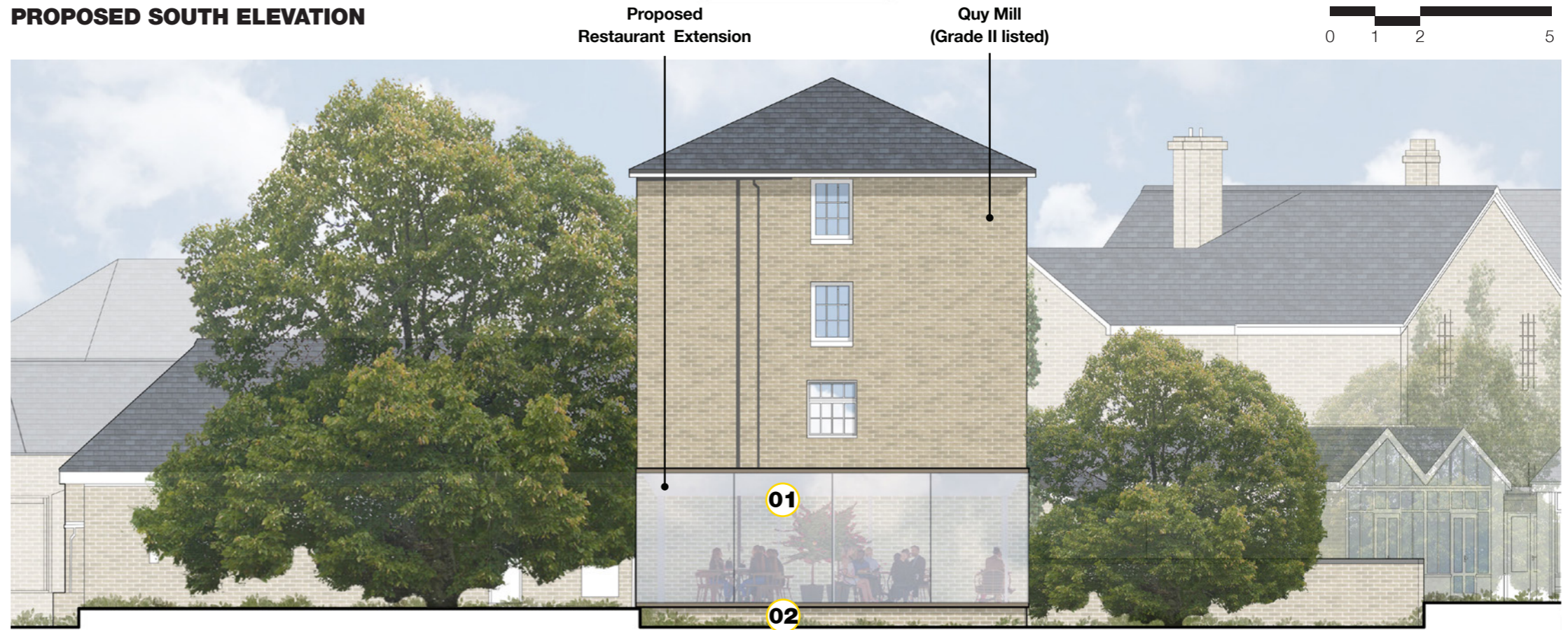

# RESTAURANT EXTENSION

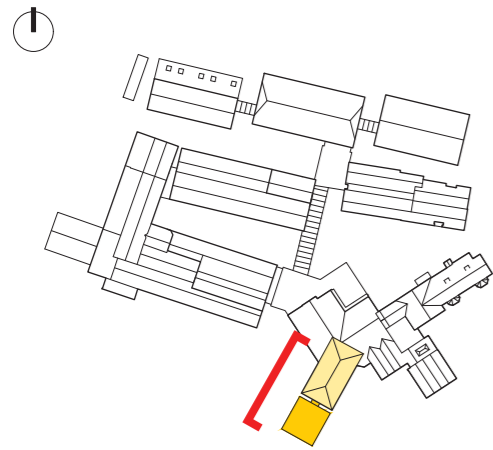

- Restaurant extension
- Quy Mill (Grade II Listed)

## PROPOSED WEST ELEVATION



## RESTAURANT EXTENSION LINK TO LISTED BUILDING



GLAZED PAVILION



BRICK (PLINTH)



Proposed glazed link to listed building

# RESTAURANT EXTENSION

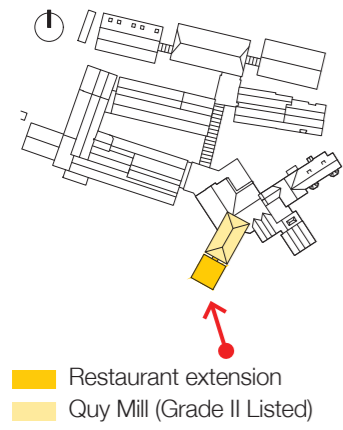

Proposed  
Restaurant Extension

Quy Mill  
(Grade II listed)



# RESTAURANT EXTENSION

