



Copyright: All rights reserved. This drawing must not be reproduced without permission.
 Only the original drawing should be relied upon. Contractors, sub-contractors and suppliers must verify all dimensions on site before commencing any work or making any shop drawings.
 All shop drawings to be submitted to the architect / interior designer for comment prior to fabrication.
 This drawing is to be read in conjunction with the architect's / interior designer's specification, bills of quantities / schedules, structural, mechanical & electrical drawings and all discrepancies are to be reported to the architect / interior designer.
 Do not scale from this drawing. Dimensions are in millimetres unless otherwise stated.
 All fire related elements and items are set out within the Fire Engineers Fire Strategy Report. Fire rating of elements / components require fire certification from certified test bodies to be provided to both the Fire Engineer & Building Control for review and sign-off, prior to procurement and installation.
 Studio Maren Ltd will coordinate with all other consultants in relation to statutory items / elements under that consultants control. These items may be shown on Studio Maren Ltd drawings for coordination purposes, however they remain under that consultants design and control.

NOTES

- Site boundary line to be confirmed
- - - 10m landscape offset from boundary
- PROW Alignment
- Proposed pathway within boundary
- Proposed surface water network
- Proposed attenuation basin
- Proposed permeable paving

P11 LANDSCAPE PROPOSAL INCLUDED	14.03.24	JO	DM
P10 SURFACE WATER NETWORK: FRONT BLOCK STRAIGHT	23.01.24	JO	DM
P9 LANDSCAPE UPDATE	14.11.23	JO	DM
P8 CAR PARK & EXTENSION MASSING UPDATE	14.11.23	JO	DM
P7 BIKE SHED & CAR PARK	08.09.23	JO	DM
P6 LINE UPDATE	29.09.23	JO	DM
P5 NEW MAIN WING ROOF + LEISURE EXTENSION REMOVED	17.08.23	JO	DM
P4 NEW MAIN WING REVIEWED	28.07.23	JO	DM
P3 NEW WING FRAGMENTED	31.05.23	JO	DM
P2 LEISURE ENTRANCE + CAR PARK	28.05.23	JO	DM
P1 ISSUED FOR PLANNING	17.03.23	JO	DM

studio maren
 studio maren Ltd
 architecture urban design
 interior design creative media
 www.studiomaren.co.uk
 studio@studiomaren.co.uk

57d
 jamestown road
 london nw1 7db
 UK

t: 020 7267 4440

architecture

project
Quy Mill Hotel

client
Quy Investments Ltd

drawing title
Proposed Site Plan

drawing status
PLANNING

scale date drawn by
 1:500 @ A1 17.03.23 JO
 1:1000 @ A3

job no. drawing no. revision
1876 A 100 001 P11

QUY	DMA	HZ	XX	DR	A	100 001
-----	-----	----	----	----	---	---------

Proposed Site Plan
 Scale 1:500

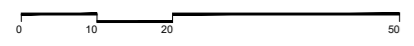



Proposed Lower Ground Floor
Scale 1:250

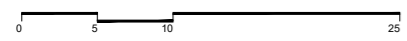

Copyright: All rights reserved. This drawing must not be reproduced without permission.
 Only the original drawing should be relied upon. Contractors, sub-contractors and suppliers must verify all dimensions on site before commencing any work or making any shop drawings.
 All shop drawings to be submitted to the architect / interior designer for comment prior to fabrication.
 This drawing is to be read in conjunction with the architect's / interior designer's specification, bills of quantities / schedules, structural, mechanical & electrical drawings and all discrepancies are to be reported to the architect / interior designer.
 Do not scale from this drawing. Dimensions are in millimetres unless otherwise stated.
 All fire related elements and items as set out within the Fire Engineers Fire Strategy Report. Fire rating of elements / components require fire certification from certified test bodies to be provided to both the Fire Engineer & Building Control for review and sign-off, prior to procurement and installation.
 Studio Moren Ltd will coordinate with all other consultants in relation to statutory items / elements under that consultants control. These items may be shown on Studio Moren Ltd drawings for coordination purposes, however they remain under that consultants design and control.

- NOTES**
- Site boundary line to be confirmed
 - 10m landscape offset from boundary

P12 LANDSCAPE PROPOSAL INCLUDED	14.02.24	JO	DM
P11 FRONT BLOCK STRAIGHT	23.01.24	JO	DM
P10 LANDSCAPE UPDATE	14.11.23	JO	DM
P9 CAR PARK & EXTENSION MASSING UPDATE	14.11.23	JO	DM
P8 BIKE SHED RELOCATED	08.09.23	JO	DM
P7 LINK UPDATE	29.08.23	JO	DM
P6 LEISURE EXTENSION REMOVED	17.08.23	JO	DM
P5 REVISED MASSING ABOVE	25.07.23	JO	DM
P4 REVISED MASSING ABOVE	11.03.23	PA	DM
P3 NEW WING FRAGMENTED	31.05.23	JO	DM
P2 LEISURE CENTRE LOBBY + CAR PARK	26.05.23	JO	DM
P1 ISSUED FOR PLANNING	17.03.23	JO	DM
rev amendments	date	by	chk

studio moren
 studio moren Ltd
 architecture urban design
 interior design creative media
 www.studiomoren.co.uk
 studio@studiomoren.co.uk

574
 jamestown road
 london nw1 7db
 UK

t: 020 7267 4440

project
Quay Mill Hotel

client
Quay Investments Ltd

drawing title
Proposed Lower Ground Floor

drawing status
PLANNING

scale 1:250 @ A1
 1:500 @ A3

date 17.03.23

drawn by JO

job no. 1876
 drawing no. A 100 099
 revision P12

QUY	DMA	HZ	00	DR	A	100 099
-----	-----	----	----	----	---	---------



Copyright: All rights reserved. This drawing must not be reproduced without permission.
 Only the original drawing should be relied upon. Contractors, sub-contractors and suppliers must verify all dimensions on site before commencing any work or making any shop drawings.
 All shop drawings to be submitted to the architect / interior designer for comment prior to fabrication.
 This drawing is to be read in conjunction with the architects / interior designers specification, title of quantities / schedules, structural, mechanical & electrical drawings and all discrepancies are to be reported to the architect / interior designer.
 Do not scale from this drawing. Dimensions are in millimetres unless otherwise stated.
 All fire related elements and items as set out within the Fire Engineers Fire Strategy Report. Fire rating of elements / components require certification from certified test bodies to be provided to both the Fire Engineer & Building Control for review and sign-off, prior to procurement and installation.
 Studio Moren Ltd will coordinate with all other consultants in relation to statutory items / elements under that consultants control. These items may be shown on Studio Moren Ltd drawings for coordination purposes, however they remain under that consultants design and control.

- NOTES**
- Site boundary line to be confirmed
 - 10m landscape offset from boundary
 - PROW Alignment
 - Accessible Rooms
 - Proposed pathway within boundary
 - Kitchen extract proposed route
 - Proposed surface water network

P13 MILL WHEEL AREA UPDATED	16.02.24	JO	DM
P12 LANDSCAPE PROPOSAL INCLUDED	14.02.24	JO	DM
P11 FRONT BLOCK STRAIGHT SURFACE WATER NETWORK	23.01.24	JO	DM
P10 LANDSCAPE UPDATE	14.11.23	JO	DM
P9 CAR PARK & EXTENSION MASSING UPDATE	14.11.23	JO	DM
P8 BIKE SHED + CAR PARK + ROOMS	08.09.23	JO	DM
P7 LINK UPDATE	29.08.23	JO	DM
P6 NEW MAIN WING ROOF + LEISURE EXTENSION REMOVED	17.08.23	JO	DM
P5 NEW MAIN WING REVIEWED	25.07.23	JO	DM
P4 REVISED MASSING	11.03.23	PA	DM
P3 INTERNAL UPDATES + NEW WING	31.05.23	JO	DM
P2 RETAINED WALLS ON LISTED BUILDING + CAR PARK	26.05.23	JO	DM
P1 ISSUED FOR PLANNING	17.03.23	JO	DM
rev amendments		date	by chk

studio moren
 studio moren Ltd
 architecture urban design
 interior design creative media
 www.studiomoren.co.uk
 studio@studiomoren.co.uk
 architecture

574
 jamestown road
 london nw1 7db
 UK

t: 020 7267 4440

project
Quay Mill Hotel

client
Quay Investments Ltd

drawing title
Proposed Ground Floor

drawing status
PLANNING

scale	date	drawn by
1:250 @ A1	17.03.23	JO
1:500 @ A3		
job no.	drawing no.	revision
1876	A 100 100	P13
QUY	DMA	HZ
00	DR	A
100	100	100

Proposed Ground Floor
 Scale 1:250



Copyright: All rights reserved. This drawing must not be reproduced without permission.
 Only the original drawing should be relied upon. Contractors, sub-contractors and suppliers must verify all dimensions on site before commencing any work or making any shop drawings.
 All shop drawings to be submitted to the architect / interior designer for comment prior to fabrication.
 This drawing is to be read in conjunction with the architects / interior designer's specification, bills of quantities / schedules, structural, mechanical & electrical drawings and all discrepancies are to be reported to the architect / interior designer.
 Do not scale from this drawing. Dimensions are in millimetres unless otherwise stated.
 All fire related elements and items as set out within the Fire Engineers Fire Strategy Report. Fire rating of elements / components require fire certification from certified test bodies to be provided to both the Fire Engineer & Building Control for review and sign-off, prior to procurement and installation.
 Studio Moren Ltd will coordinate with all other consultants in relation to statutory items / elements under that consultants control. These items may be shown on Studio Moren Ltd drawings for coordination purposes, however they remain under that consultants design and control.

NOTES

■ ■ ■ Site boundary line to be confirmed

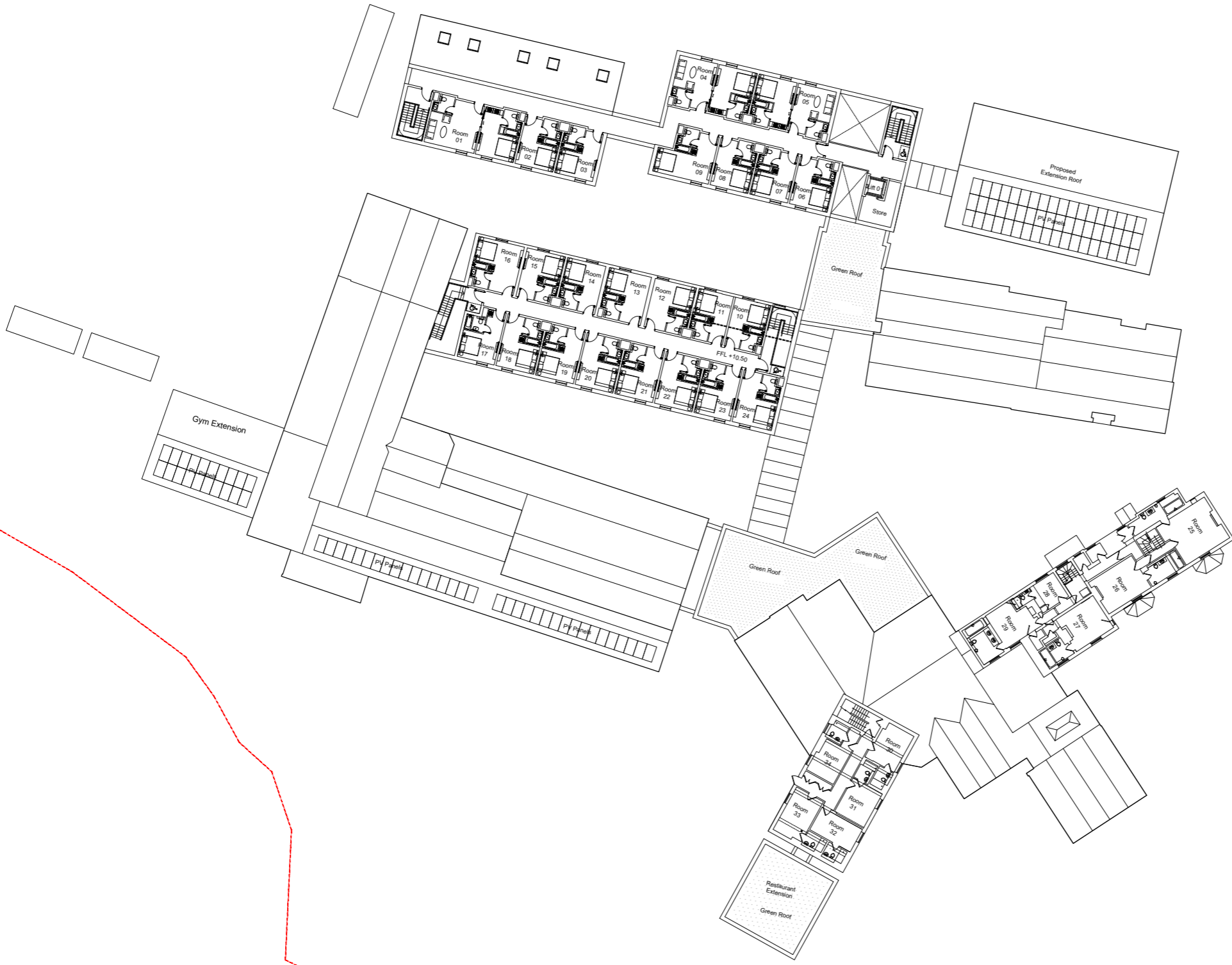

P9	FRONT BLOCK ALIGNED	23.01.24	JO	DM
P8	FRONT EXTENSION MASSING UPDATE	14.11.23	JO	DM
P7	ROOMS UPDATE	08.08.23	JO	DM
P6	LINE UPDATE	29.08.23	JO	DM
P5	NEW MAIN WING ROOF + LEISURE EXTENSION REMOVED	17.08.23	JO	DM
P4	NEW MAIN WING REVIEWED	28.05.23	JO	DM
P3	REVISED MASSING	11.07.20	RA	DM
P2	SPLIT NEW WING	31.05.23	JO	DM
P1	ISSUED FOR PLANNING	17.03.23	JO	DM

rev amendments date by chk

studio moren
 studio moren Ltd
 architecture urban design
 interior design creative media
 www.studiomoren.co.uk
 studio@studiomoren.co.uk
 574
 jamestown road
 london nw1 7db
 UK
 t: 020 7267 4440

project
Quy Mill Hotel

client
Quy Investments Ltd

drawing title
Proposed Level 1

drawing status
PLANNING

scale date drawn by
 1:250 @ A1 17.03.23 JO
 1:500 @ A3

job no. drawing no. revision
1876 A 100 101 P9

QUY	DMA	HZ	01	DR	A	100 101
-----	-----	----	----	----	---	---------

Proposed Level 1
 Scale 1:250

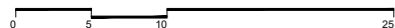



Copyright: All rights reserved. This drawing must not be reproduced without permission.
 Only the original drawing should be relied upon. Contractors, sub-contractors and suppliers must verify all dimensions on site before commencing any work or making any shop drawings.
 All shop drawings to be submitted to the architect / interior designer for comment prior to fabrication.
 This drawing is to be read in conjunction with the architect's / interior designer's specification, bills of quantities / schedules, structural, mechanical & electrical drawings and all discrepancies are to be reported to the architect / interior designer.
 Do not scale from this drawing. Dimensions are in millimetres unless otherwise stated.
 All fire related elements and items as set out within the Fire Engineers Fire Strategy Report. Fire rating of elements / components require fire certification from certified test bodies to be provided to both the Fire Engineer & Building Control for review and sign-off, prior to procurement and installation.
 Studio Moren Ltd will coordinate with all other consultants in relation to statutory items / elements under that consultants control. These items may be shown on Studio Moren Ltd drawings for coordination purposes, however they remain under that consultants design and control.

NOTES

■ ■ ■ Site boundary line to be confirmed

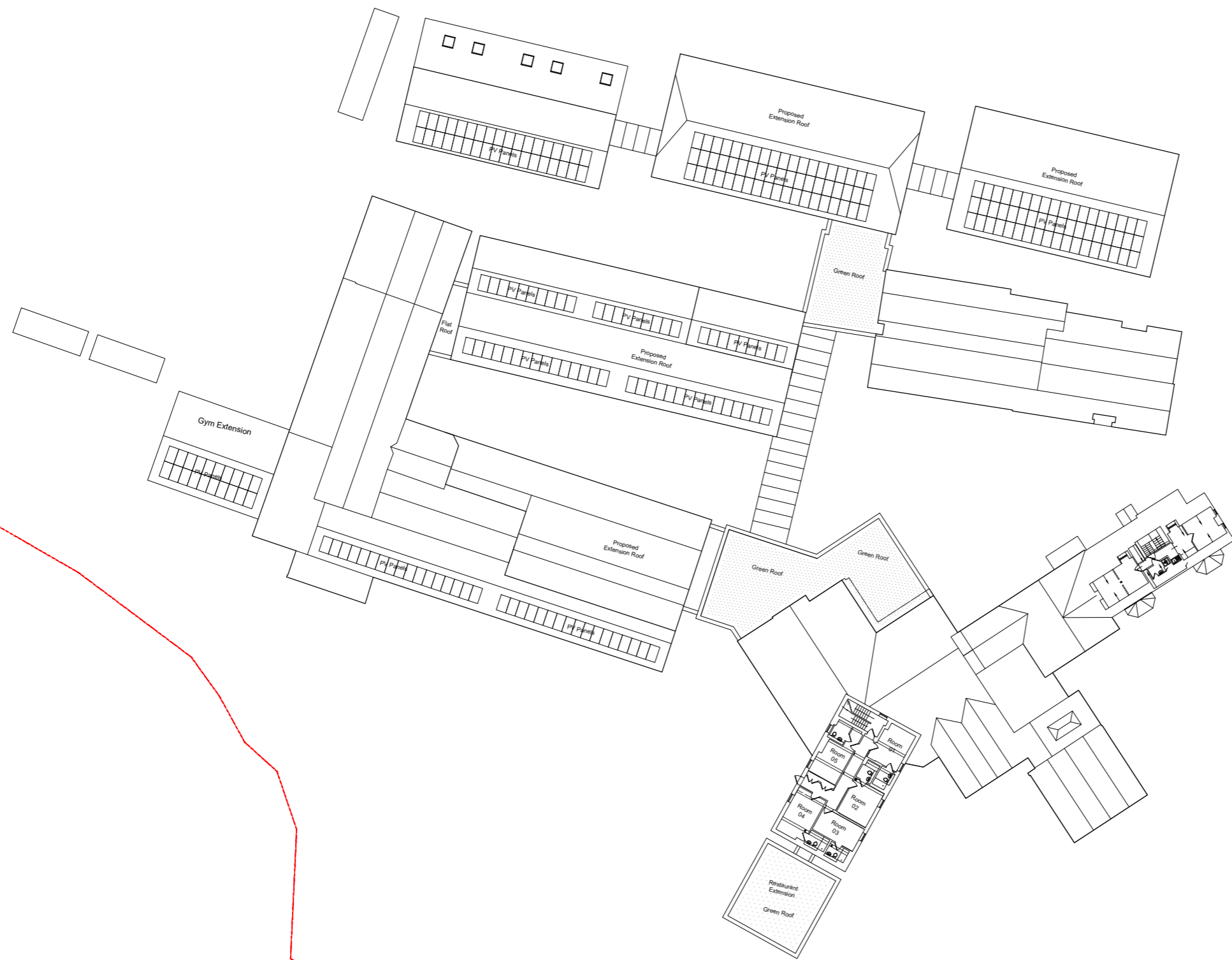

P9	FRONT BLOCK ALIGNED	23.01.24	JO	DM
P8	FRONT EXTENSION MASSING UPDATE	14.11.23	JO	DM
P7	SCHEME UPDATE	08.09.23	JO	DM
P6	LINE UPDATE	29.09.23	JO	DM
P5	NEW MAIN WING ROOF + LEISURE EXTENSION REMOVED	17.08.23	JO	DM
P4	NEW MAIN WING REVIEWED	26.02.23	JO	DM
P3	REVISED MASSING	11.07.23	RA	DM
P2	NEW WING FRAGMENTED	31.05.23	JO	DM
P1	ISSUED FOR PLANNING	17.03.23	JO	DM

studio moren
 studio moren Ltd
 architecture urban design
 interior design creative media
 www.studiomorencol.co.uk
 studio@studiomorencol.co.uk
 t: 020 7267 4440

project
Quy Mill Hotel

client
Quy Investments Ltd

drawing title
Proposed Level 2

drawing status
PLANNING

scale date drawn by
 1:250 @ A1 17.03.23 JO
 1:500 @ A3

job no. drawing no. revision
1876 A 100 102 P9

QUY	DMA	HZ	02	DR	A	100 102
-----	-----	----	----	----	---	---------

Proposed Level 2
 Scale 1:250

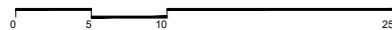



Copyright: All rights reserved. This drawing must not be reproduced without permission.
 Only the original drawing should be relied upon. Contractors, sub-contractors and suppliers must verify all dimensions on site before commencing any work or making any shop drawings.
 All shop drawings to be submitted to the architect / interior designer for comment prior to fabrication.
 This drawing is to be read in conjunction with the architect's / interior designer's specification, bills of quantities / schedules, structural, mechanical & electrical drawings and all discrepancies are to be reported to the architect / interior designer.
 Do not scale from this drawing. Dimensions are in millimetres unless otherwise stated.
 All fire related elements and items as set out within the Fire Engineers Fire Strategy Report. Fire rating of elements / components require fire certification from certified test bodies to be provided to both the Fire Engineer & Building Control for review and sign-off, prior to procurement and installation.
 Studio Moren Ltd will coordinate with all other consultants in relation to statutory items / elements under that consultants control. These items may be shown on Studio Moren Ltd drawings for coordination purposes, however they remain under that consultants design and control.

NOTES

■ ■ ■ Site boundary line to be confirmed

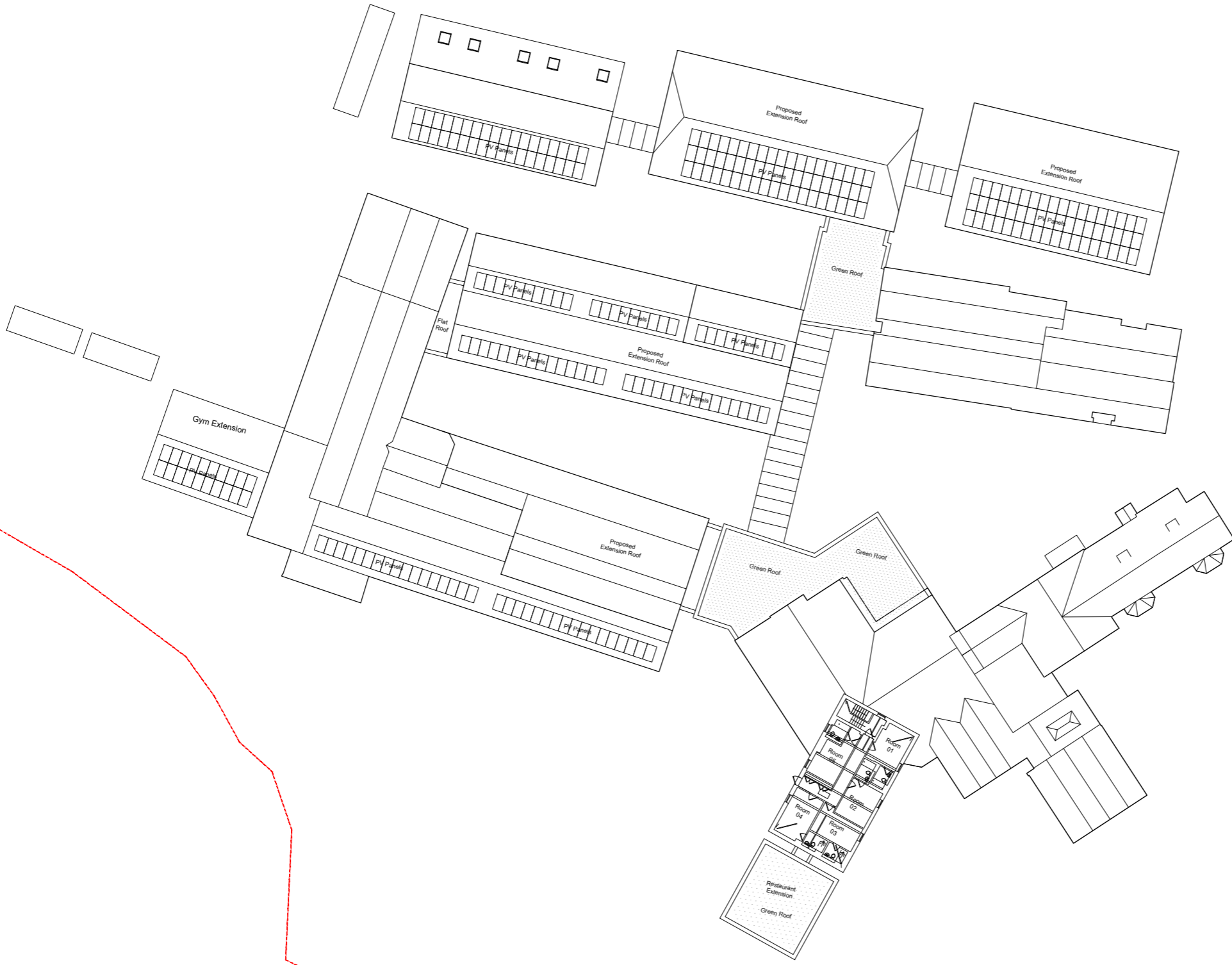

Proposed Level 3
 Scale 1:250

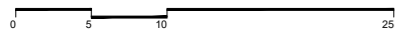

P8	FRONT BLOCK ALIGNED	23.01.24	JO	DM
P7	FRONT EXTENSION MASSING UPDATE	14.11.23	JO	DM
P6	SCHEME UPDATE	08.09.23	JO	DM
P5	LINK UPDATE	29.08.23	JO	DM
P4	NEW MAIN WING ROOF + LEISURE EXTENSION REMOVED	17.05.23	JO	DM
P3	NEW MAIN WING REVIEWED	25.07.23	JO	DM
P2	NEW WING FRAGMENTED	31.05.23	JO	DM
P1	ISSUED FOR PLANNING	17.03.23	JO	DM

studio moren Ltd
 architecture urban design
 interior design creative media
 www.studiomoren.co.uk
 studio@studiomoren.co.uk

57d
 jamestown road
 london nw1 7db
 UK

t: 020 7267 4440

project
 Quy Mill Hotel

client
 Quy Investments Ltd

drawing title
 Proposed Level 3

drawing status
 PLANNING

scale date drawn by
 1:250 @ A1 17.03.23 JO
 1:500 @ A3

job no. drawing no. revision
 1876 A 100 103 P8

QUY	DMA	HZ	03	DR	A	100 103
-----	-----	----	----	----	---	---------



Copyright: All rights reserved. This drawing must not be reproduced without permission.
 Only the original drawing should be relied upon. Contractors, sub-contractors and suppliers must verify all dimensions on site before commencing any work or making any shop drawings.
 All shop drawings to be submitted to the architect / interior designer for comment prior to fabrication.
 This drawing is to be read in conjunction with the architect's / interior designer's specification, bills of quantities / schedules, structural, mechanical & electrical drawings and all discrepancies are to be reported to the architect / interior designer.
 Do not scale from this drawing. Dimensions are in millimetres unless otherwise stated.
 All fire related elements and items as set out within the Fire Engineers Fire Strategy Report. Fire rating of elements / components require fire certification from certified test bodies to be provided to both the Fire Engineer & Building Control for review and sign-off, prior to procurement and installation.
 Studio Moren Ltd will coordinate with all other consultants in relation to statutory items / elements under that consultants control. These items may be shown on Studio Moren Ltd drawings for coordination purposes, however they remain under that consultants design and control.

NOTES

■ ■ ■ Site boundary line to be confirmed

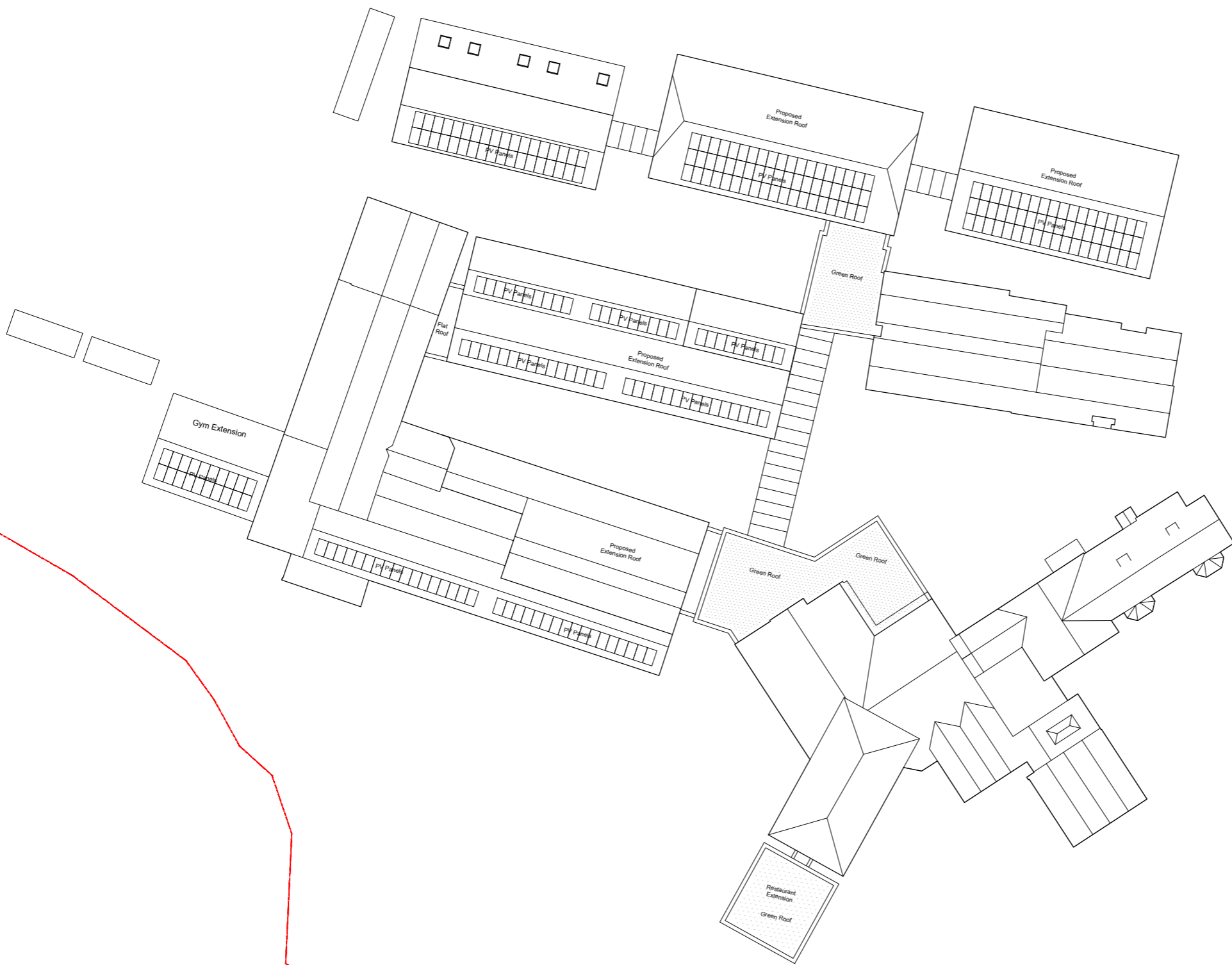

Proposed Roof Level
 Scale 1:250



P8	FRONT BLOCK ALIGNED	23.01.24	JO	DM
P7	FRONT EXTENSION MASSING UPDATE	14.11.23	JO	DM
P6	SCHEME UPDATE	08.09.23	JO	DM
P5	LINK UPDATE	29.08.23	JO	DM
P4	NEW MAIN WING ROOF + LEISURE EXTENSION REMOVED	17.05.23	JO	DM
P3	NEW MAIN WING REVIEWED	25.07.23	JO	DM
P2	NEW WING FRAGMENTED	31.05.23	JO	DM
P1	ISSUED FOR PLANNING	17.03.23	JO	DM

rev amendments date by chk

studio moren
 studio moren Ltd
 architecture urban design
 interior design creative media
 www.studiomorencol.co.uk
 studio@studiomorencol.co.uk

57d
 jamestown road
 london nw1 7db
 UK

t: 020 7267 4440

project
 Quy Mill Hotel

client
 Quy Investments Ltd

drawing title
 Proposed Roof Level

drawing status
PLANNING

scale date drawn by
 1:250 @ A1 17.03.23 JO
 1:500 @ A3

job no. drawing no. revision
 1876 A 100 104 P8

QUY	DMA	HZ	04	DR	A	100 104
-----	-----	----	----	----	---	---------

Copyright: All rights reserved. This drawing must not be reproduced without permission.
 Only the original drawing should be relied upon. Contractors, sub-contractors and suppliers must verify all dimensions on site before commencing any work or making any shop drawings.
 All shop drawings to be submitted to the architect / interior designer for comment prior to fabrication.
 This drawing is to be read in conjunction with the architect's / interior designer's specification, bills of quantities / schedules, structural, mechanical & electrical drawings and all discrepancies are to be reported to the architect / interior designer.
 Do not scale from this drawing. Dimensions are in millimetres unless otherwise stated.
 All fire related elements and items as set out within the Fire Engineers Fire Strategy Report. Fire rating of elements / components require fire certification from certified test bodies to be provided to both the Fire Engineer & Building Control for review and sign-off, prior to procurement and installation.
 Studio Moren Ltd will coordinate with all other consultants in relation to statutory items / elements under that consultants control. These items may be shown on Studio Moren Ltd drawings for coordination purposes, however they remain under that consultants design and control.

NOTES

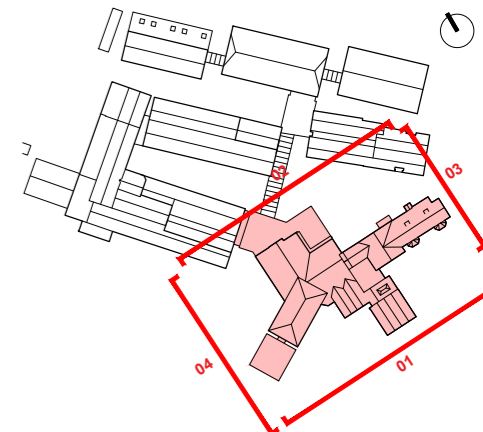

Materials

1. Slate roof
2. Black Fiber Cement Weatherboard
3. Light Brown Brick (Base)
4. Brick (to match existing)
5. Aluminum Window Frames
6. Solar Photovoltaic Panels
7. New Window/Door to match existing
8. Glazed structure

Key

- Elements to be demolished
- EW** Existing window retained

01 Quay Mill Building South Elevation
Scale 1:150



02 Quay Mill Building North Elevation
Scale 1:150

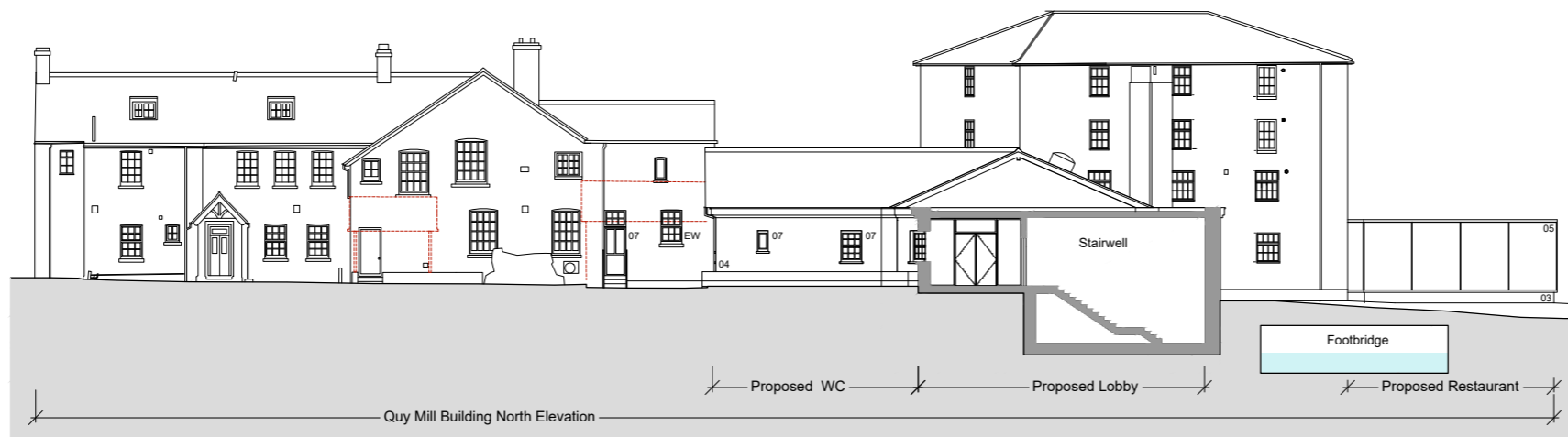

03 Quay Mill Building East Elevation
Scale 1:150

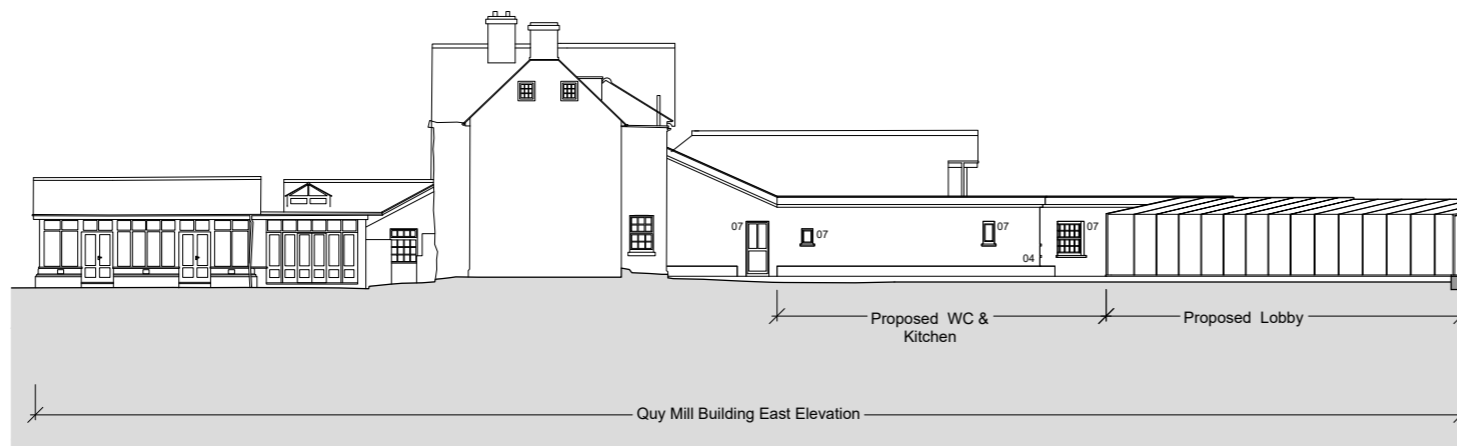

04 Quay Mill Building West Elevation
Scale 1:150

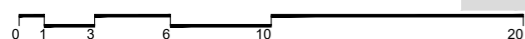

P2	SCHEME UPDATE, ISSUED FOR COMMENTS	09.02.24	JO	DM
P1	ISSUED FOR PLANNING	17.03.23	JO	DM
rev	amendments	date	by	chk

studio moren
 studio moren Ltd
 architecture urban design
 interior design creative media
 www.studiomorencol.co.uk
 studio@studiomorencol.co.uk
 architecture

574
 jamestown road
 london nw1 7db
 UK

t: 020 7267 4440

project
 Quay Mill Hotel

client
 Quay Investments Ltd

drawing title
 Proposed Elevations
 Quay Mill Building

drawing status
 PLANNING

scale
 1:150 @ A1
 1:300 @ A3

date
 17.03.23

drawn by
 JO

job no.
 1876

drawing no.
 A 110 001

revision
 P2

QUY	DMA	HZ	ZZ	DR	A	110 001
-----	-----	----	----	----	---	---------

Copyright: All rights reserved. This drawing must not be reproduced without permission.
 Only the original drawing should be relied upon. Contractors, sub-contractors and suppliers must verify all dimensions on site before commencing any work or making any shop drawings.
 All shop drawings to be submitted to the architect / interior designer for comment prior to fabrication.
 This drawing is to be read in conjunction with the architect's / interior designer's specification, bills of quantities / schedules, structural, mechanical & electrical drawings and all discrepancies are to be reported to the architect / interior designer.
 Do not scale from this drawing. Dimensions are in millimetres unless otherwise stated.
 All fire related elements and items as set out within the Fire Engineers Fire Strategy Report. Fire rating of elements / components require fire certification from certified test bodies to be provided to both the Fire Engineer & Building Control for review and sign-off, prior to procurement and installation.
 Studio Moren Ltd will coordinate with all other consultants in relation to statutory items / elements under that consultants control. These items may be shown on Studio Moren Ltd drawings for coordination purposes, however they remain under that consultants design and control.

NOTES

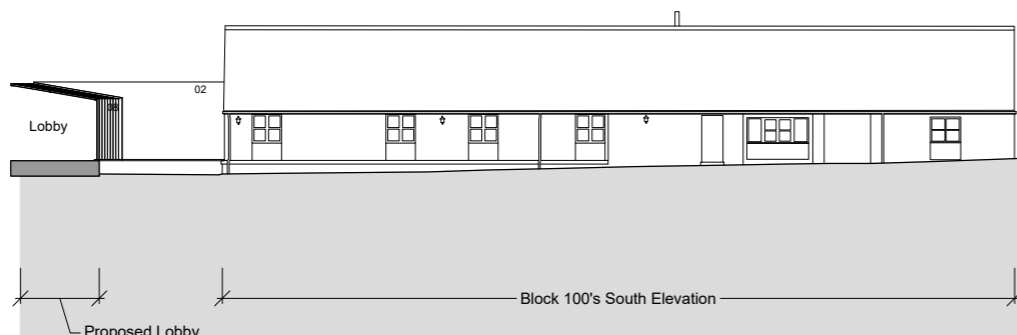
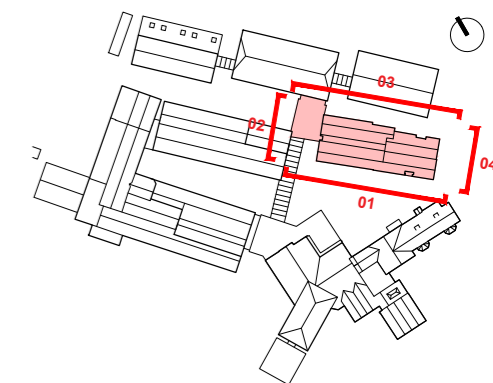

01 Block 100's South Elevation
Scale 1:150

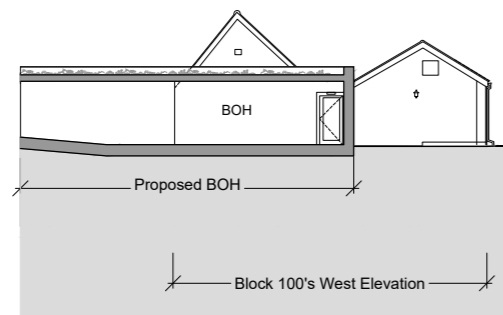

02 Block 100's North Elevation
Scale 1:150



03 Block 100's East Elevation
Scale 1:150

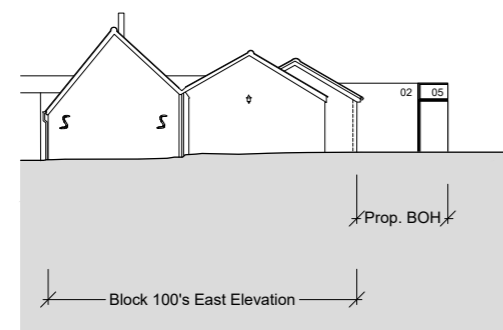

04 Block 100's West Elevation
Scale 1:150

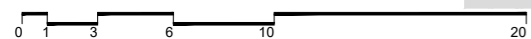

Materials

1. Slate roof
2. Black Fiber Cement Weatherboard
3. Light Brown Brick (Base)
4. Brick (to match existing)
5. Aluminum Window Frames
6. Solar Photovoltaic Panels
7. New Window/Door to match existing
8. Glazed structure

Key

Elements to be demolished

rev	amendments	date	by	chk
P2	SCHEME UPDATE. ISSUED FOR COMMENTS	09.02.24	JO	DM
P1	ISSUED FOR PLANNING	17.03.23	JO	DM

studio moren
 studio moren Ltd
 architecture urban design
 interior design creative media
 www.studiomorencol.co.uk
 studio@studiomorencol.co.uk
 architecture

574
 jamestown road
 london nw1 7db
 UK

t: 020 7267 4440

project
 Quy Mill Hotel

client
 Quy Investments Ltd

drawing title
 Proposed Elevations
 Block 100's Building

drawing status
 PLANNING

scale	date	drawn by
1:150 @ A1	17.03.23	JO
1:300 @ A3		

job no.	drawing no.	revision
1876	A 110 002	P2

QUY	DMA	HZ	ZZ	DR	A	110 002

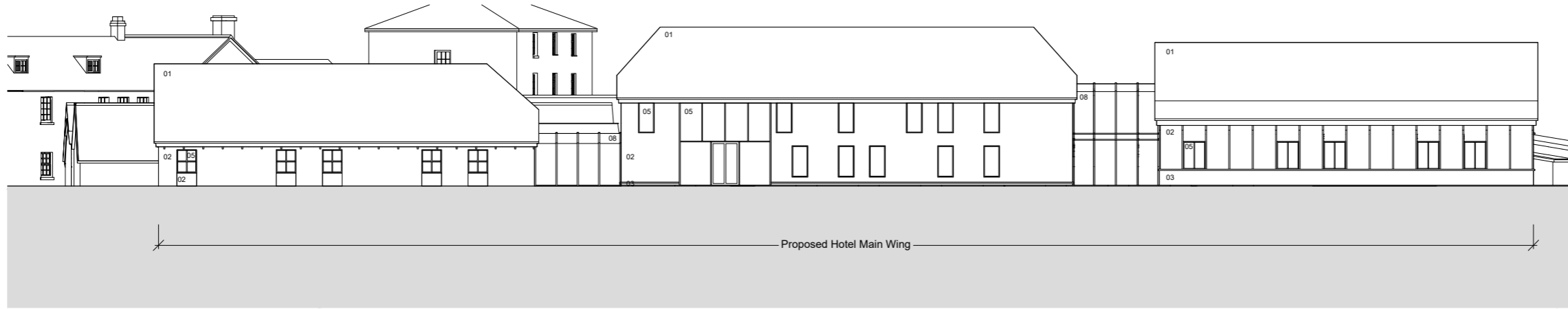

01 Hotel Main Wing North Elevation
Scale 1:150

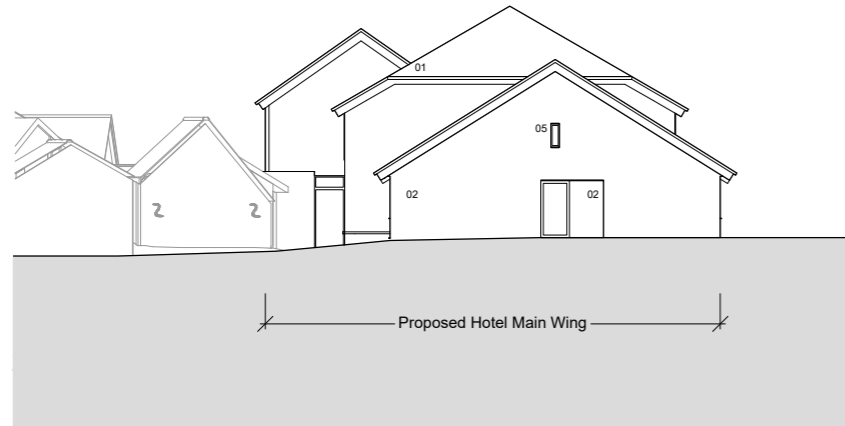

02 Hotel Main Wing East Elevation
Scale 1:150

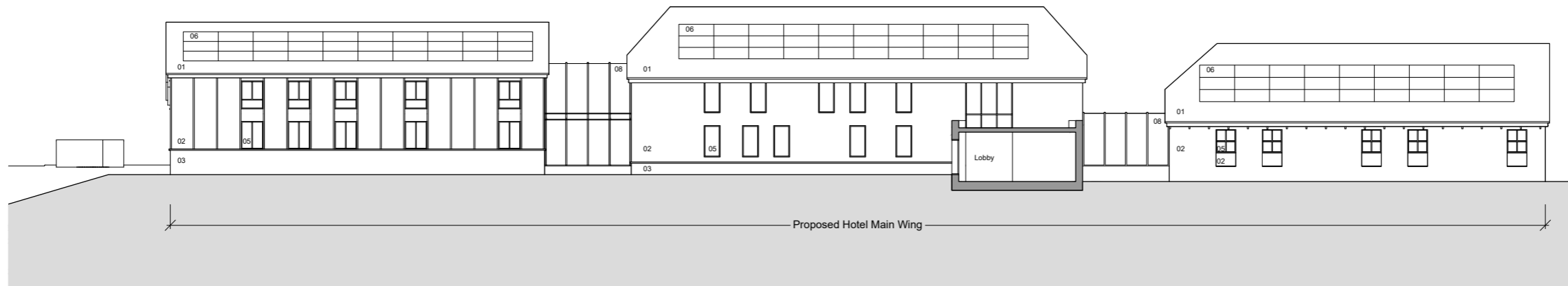

03 Hotel Main Wing South Elevation
Scale 1:150

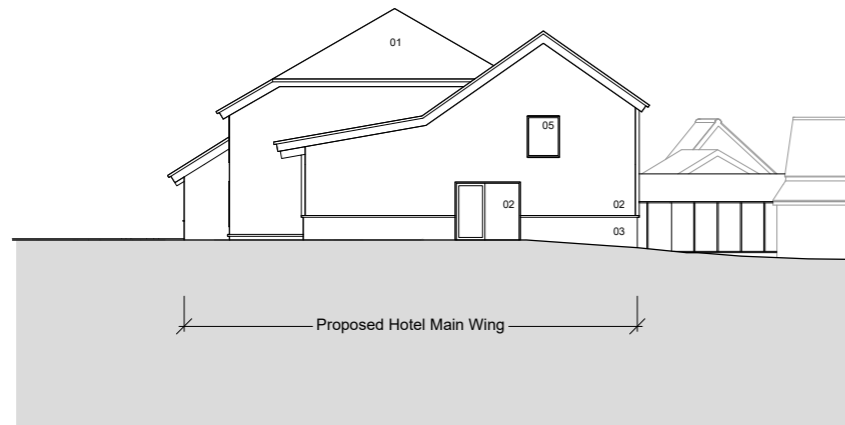

04 Hotel Main Wing West Elevation
Scale 1:150

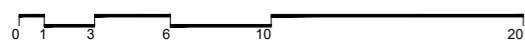

Copyright: All rights reserved. This drawing must not be reproduced without permission.
Only the original drawing should be relied upon. Contractors, sub-contractors and suppliers must verify all dimensions on site before commencing any work or making any shop drawings.
All shop drawings to be submitted to the architect / interior designer for comment prior to fabrication.
This drawing is to be read in conjunction with the architect's / interior designer's specification. Site of quantities / schedules, structural, mechanical & electrical drawings and all discrepancies are to be reported to the architect / interior designer.
Do not scale from this drawing. Dimensions are in millimetres unless otherwise stated.
All fire related elements and items as set out within the Fire Engineers Fire Strategy Report. Fire rating of elements / components require fire certification from certified test bodies to be provided to both the Fire Engineer & Building Control for review and sign-off, prior to procurement and installation.
Studio Moren Ltd will coordinate with all other consultants in relation to statutory items / elements under that consultants control. These items may be shown on Studio Moren Ltd drawings for coordination purposes, however they remain under that consultants design and control.

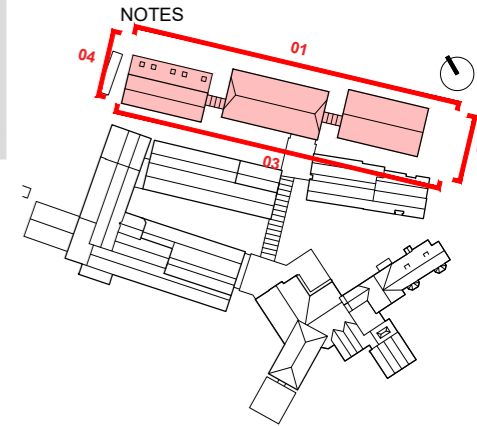

Materials

1. Slate roof
2. Black Fiber Cement Weatherboard
3. Light Brown Brick (Base)
4. Brick (to match existing)
5. Aluminum Window Frames
6. Solar Photovoltaic Panels
7. New Window/Door to match existing
8. Glazed structure

Key

Elements to be demolished

P2 SCHEME UPDATE. ISSUED FOR COMMENTS	09.02.24	JO	DM
P1 ISSUED FOR PLANNING	17.03.23	JO	DM
rev amendments	date	by	chk

studio moren
studio moren Ltd
architecture urban design
interior design creative media
www.studiomorencol.co.uk
studio@studiomorencol.co.uk
architecture

574
jamestown road
london nw1 7db
UK
t: 020 7267 4440

project
Quy Mill Hotel

client
Quy Investments Ltd

drawing title
Proposed Elevations
Hotel Main Wing

drawing status
PLANNING

scale	date	drawn by
1:150 @ A1	17.03.23	JO
1:300 @ A3		
job no.	drawing no.	revision

1876	A 110 003	P2
QUY	DMA	HZ
	ZZ	DR
	A	110 003

Copyright: All rights reserved. This drawing must not be reproduced without permission.
 Only the original drawing should be relied upon. Contractors, sub-contractors and suppliers must verify all dimensions on site before commencing any work or making any shop drawings.
 All shop drawings to be submitted to the architect / interior designer for comment prior to fabrication.
 This drawing is to be read in conjunction with the architect's / interior designer's specification, bills of quantities / schedules, structural, mechanical & electrical drawings and all discrepancies are to be reported to the architect / interior designer.
 Do not scale from this drawing. Dimensions are in millimetres unless otherwise stated.
 All fire related elements and items as set out within the Fire Engineers Fire Strategy Report. Fire rating of elements / components require fire certification from certified test bodies to be provided to both the Fire Engineer & Building Control for review and sign-off, prior to procurement and installation.
 Studio Moren Ltd will coordinate with all other consultants in relation to statutory items / elements under that consultants control. These items may be shown on Studio Moren Ltd drawings for coordination purposes, however they remain under that consultants design and control.

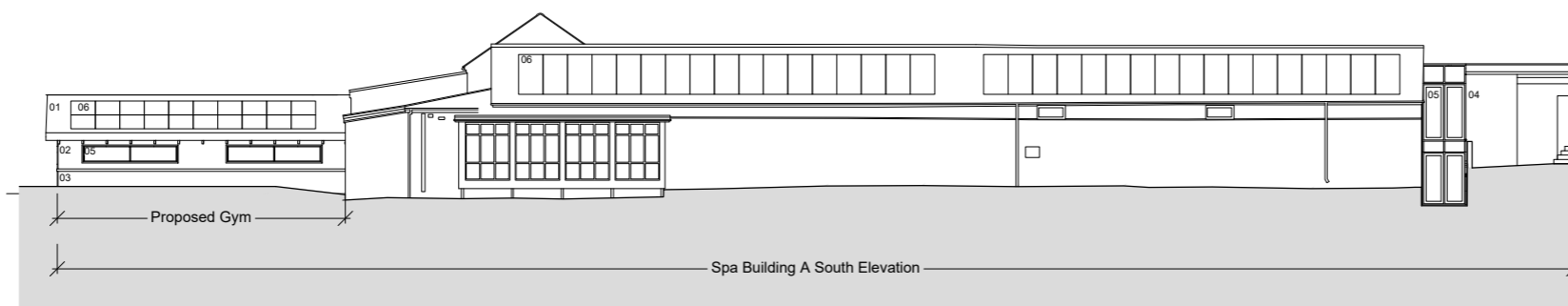

01 Spa Building A South Elevation
Scale 1:150

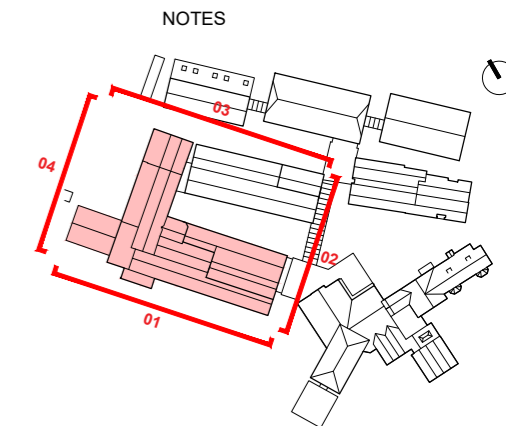

NOTES

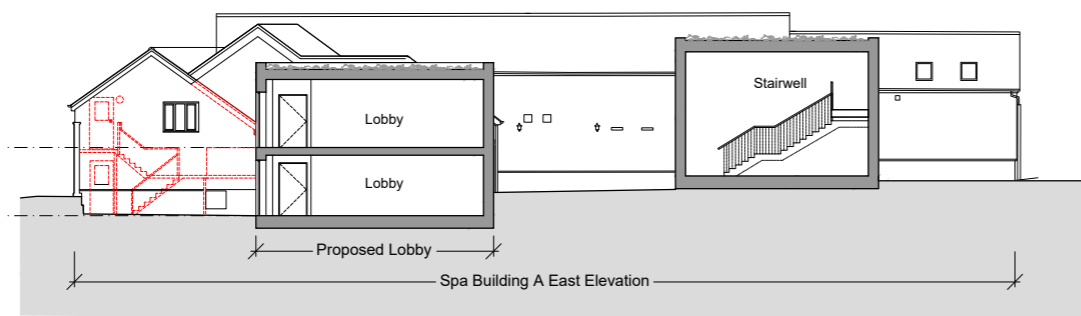

02 Spa Building A East Elevation
Scale 1:150

Materials

1. Slate roof
2. Black Fiber Cement Weatherboard
3. Light Brown Brick (Base)
4. Brick (to match existing)
5. Aluminum Window Frames
6. Solar Photovoltaic Panels
7. New Window/Door to match existing
8. Glazed structure

Key

Elements to be demolished

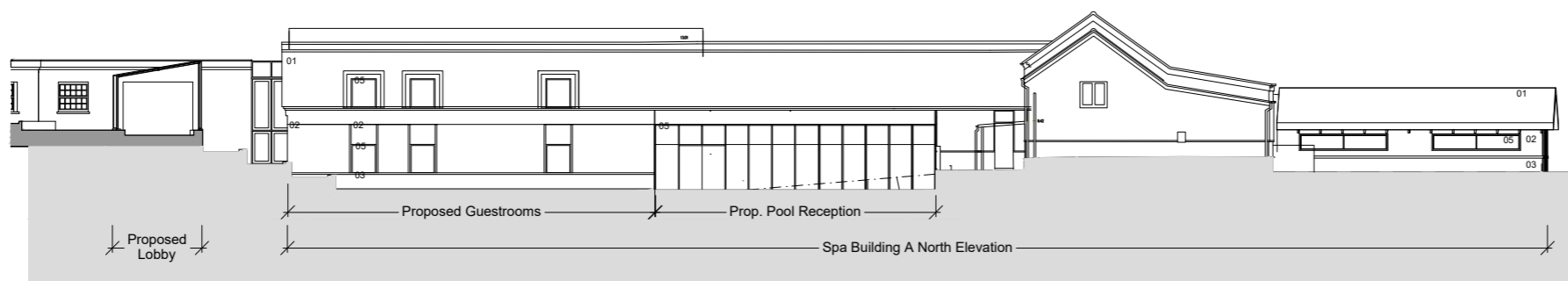

03 Spa Building A North Elevation
Scale 1:150

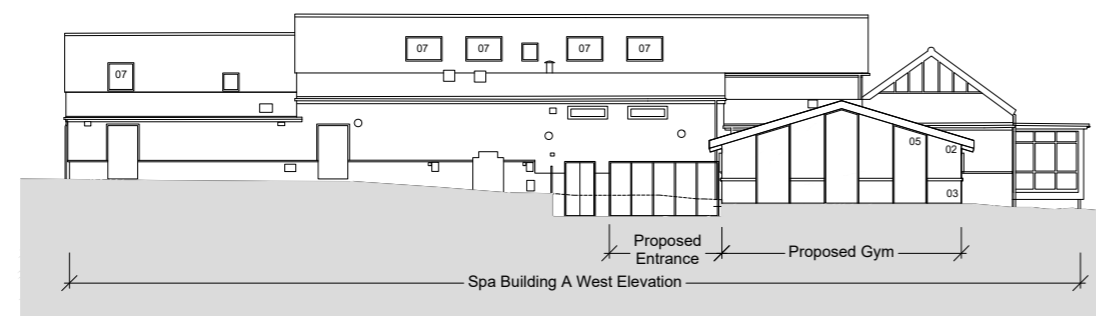

04 Spa Building A West Elevation
Scale 1:150

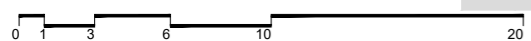

P3	GYM EXTENSION UPDATE	16.02.24	JO	DM
P2	SCHEME UPDATE ISSUED FOR COMMENTS	09.02.24	JO	DM
P1	ISSUED FOR PLANNING	17.03.23	JO	DM
rev	amendments	date	by	chk

studio moren
 studio moren Ltd
 architecture urban design
 interior design creative media
 www.studiomoren.co.uk
 studio@studiomoren.co.uk

574
 jamestown road
 london nw1 7db
 UK

t: 020 7267 4440

project
 Quy Mill Hotel

client
 Quy Investments Ltd

drawing title
 Proposed Elevations
 Spa Building A

drawing status
 PLANNING

scale
 1:150 @ A1
 1:300 @ A3

date
 17.03.23

drawn by
 JO

job no.
 1876

drawing no.
 A 110 004

revision
 P3

QUY	DMA	HZ	ZZ	DR	A	110 004
-----	-----	----	----	----	---	---------

Copyright: All rights reserved. This drawing must not be reproduced without permission.
 Only the original drawing should be relied upon. Contractors, sub-contractors and suppliers must verify all dimensions on site before commencing any work or making any shop drawings.
 All shop drawings to be submitted to the architect / interior designer for comment prior to fabrication.
 This drawing is to be read in conjunction with the architect's / interior designer's specification. Site of quantities / schedules, structural, mechanical & electrical drawings and all discrepancies are to be reported to the architect / interior designer.
 Do not scale from this drawing. Dimensions are in millimetres unless otherwise stated.
 All fire related elements and items as set out within the Fire Engineers Fire Strategy Report. Fire rating of elements / components require fire certification from certified test bodies to be provided to both the Fire Engineer & Building Control for review and sign-off, prior to procurement and installation.
 Studio Moren Ltd will coordinate with all other consultants in relation to statutory items / elements under that consultants control. These items may be shown on Studio Moren Ltd drawings for coordination purposes, however they remain under that consultants design and control.

NOTES

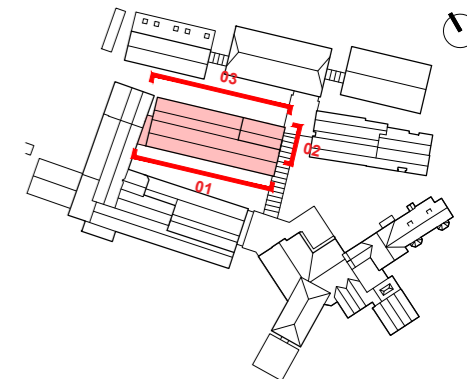

01 Spa Building B South Elevation
Scale 1:150

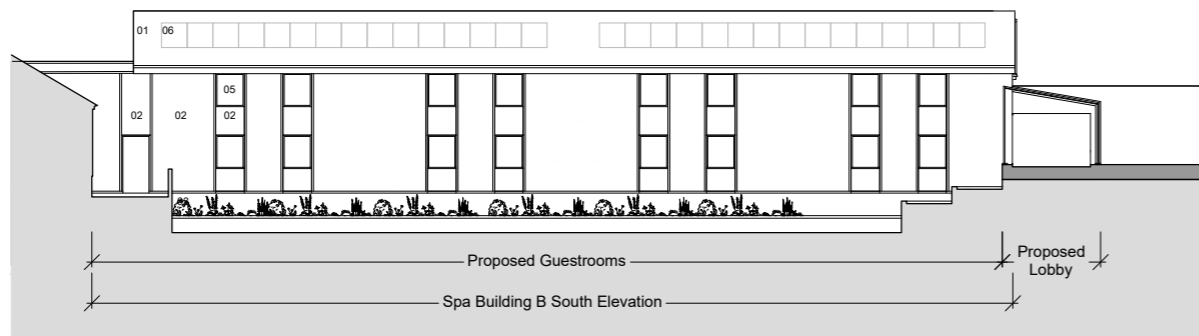

02 Spa Building B East Elevation
Scale 1:150

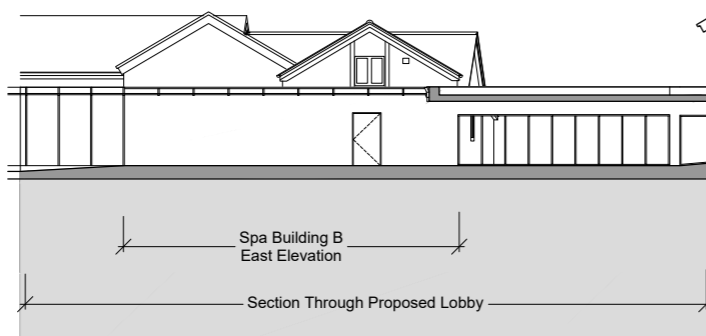

03 Spa Building B North Elevation
Scale 1:150

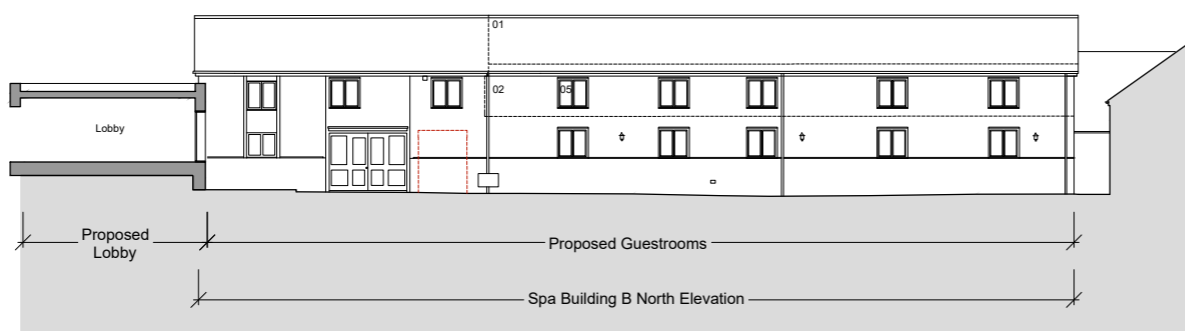

Materials

1. Slate roof
2. Black Fiber Cement Weatherboard
3. Light Brown Brick (Base)
4. Brick (to match existing)
5. Aluminum Window Frames
6. Solar Photovoltaic Panels
7. New Window/Door to match existing
8. Glazed structure

Key

Elements to be demolished

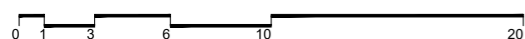

rev	amendments	date	by	chk
P2	SCHEME UPDATE. ISSUED FOR COMMENTS	09.02.24	JO	DM
P1	ISSUED FOR PLANNING	17.03.23	JO	DM

studio moren
 studio moren Ltd
 architecture urban design
 interior design creative media
 www.studiomoren.co.uk
 studio@studiomoren.co.uk

574
 jamestown road
 london nw1 7db
 UK

t: 020 7267 4440

project
 Quy Mill Hotel

client
 Quy Investments Ltd

drawing title
 Proposed Elevations
 Spa Building B

drawing status
 PLANNING

scale
 1:150 @ A1
 1:300 @ A3

date
 17.03.23

drawn by
 JO

job no.
 1876

drawing no.
 A 110 005

revision
 P2

QUY	DMA	HZ	ZZ	DR	A	110 005
-----	-----	----	----	----	---	---------

Copyright: All rights reserved. This drawing must not be reproduced without permission.
 Only the original drawing should be relied upon. Contractors, sub-contractors and suppliers must verify all dimensions on site before commencing any work or making any shop drawings.
 All shop drawings to be submitted to the architect / interior designer for comment prior to fabrication.
 This drawing is to be read in conjunction with the architect's / interior designer's specification, bills of quantities / schedules, structural, mechanical & electrical drawings and all discrepancies are to be reported to the architect / interior designer.
 Do not scale from this drawing. Dimensions are in millimetres unless otherwise stated.
 All fire related elements and items as set out within the Fire Engineers Fire Strategy Report. Fire rating of elements / components require fire certification from certified test bodies to be provided to both the Fire Engineer & Building Control for review and sign-off, prior to procurement and installation.
 Studio Moren Ltd will coordinate with all other consultants in relation to statutory items / elements under that consultants control. These items may be shown on Studio Moren Ltd drawings for coordination purposes, however they remain under that consultants design and control.

NOTES

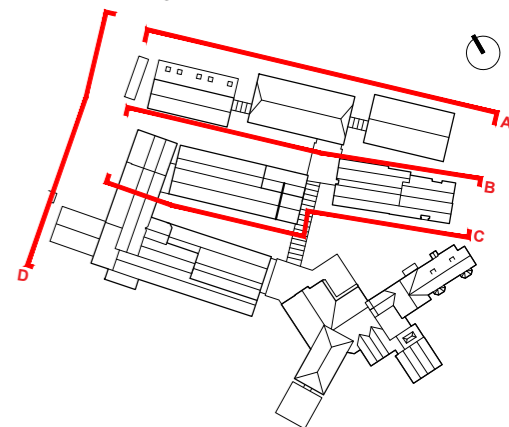

Materials

1. Slate roof
2. Black Fiber Cement Weatherboard
3. Light Brown Brick (Base)
4. Brick (to match existing)
5. Aluminum Window Frames
6. Solar Photovoltaic Panels
7. New Window/Door to match existing
8. Glazed structure

Key

Elements to be demolished



01 Wider Elevation A
Scale 1:150

Proposed Hotel Main Wing



02 Wider Elevation B
Scale 1:150

Reception

Proposed Reception/
Lobby

Spa Building B North Elevation

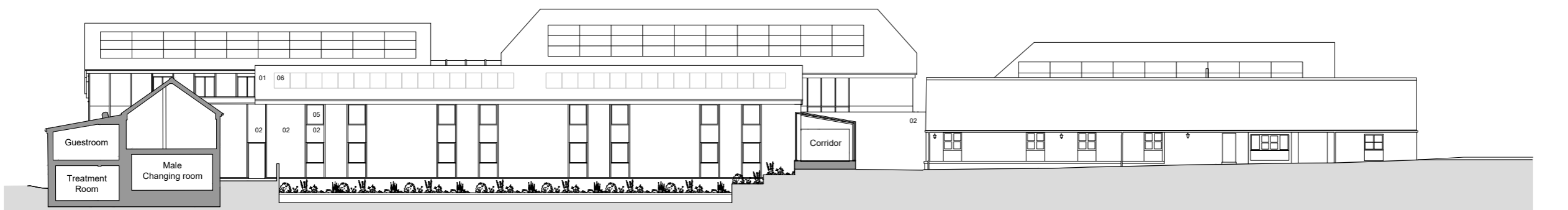

03 Wider Elevation C
Scale 1:150

Proposed Spa Building B South Elevation

Proposed Lobby

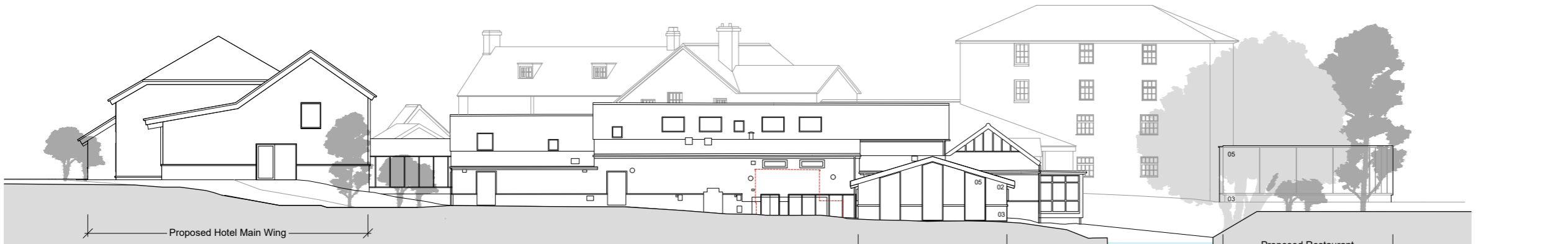

04 Wider Elevation D
Scale 1:150

Proposed Gym

Proposed Restaurant Extension

Spa Building A West Elevation

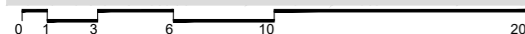

P3	GYM ELEVATION UPDATE	18.02.24	JO	DM
P2	SCHEME UPDATE: ISSUED FOR COMMENTS	09.02.24	JO	DM
P1	ISSUED FOR PLANNING	17.03.23	JO	DM
rev	amendments	date	by	chk

studio moren
 studio moren Ltd
 architecture urban design
 interior design creative media
 www.studiomorencol.co.uk
 studio@studiomorencol.co.uk
 t: 020 7267 4440

57d
 jamestown road
 london nw1 7db
 UK

project
 Quy Mill Hotel

client
 Quy Investments Ltd

drawing title
 Proposed Wider Elevations 01

drawing status
PLANNING

scale 1:150 @ A1 17.03.23 drawn by JO
 1:300 @ A3

job no. 1876 drawing no. A 110 010 revision P3

QUY	DMA	HZ	ZZ	DR	A	110 010
-----	-----	----	----	----	---	---------

Copyright: All rights reserved. This drawing must not be reproduced without permission.
 Only the original drawing should be relied upon. Contractors, sub-contractors and suppliers must verify all dimensions on site before commencing any work or making any shop drawings.
 All shop drawings to be submitted to the architect / interior designer for comment prior to fabrication.
 This drawing is to be read in conjunction with the architect's / interior designer's specification, bills of quantities / schedules, structural, mechanical & electrical drawings and all discrepancies are to be reported to the architect / interior designer.
 Do not scale from this drawing. Dimensions are in millimetres unless otherwise stated.
 All fire related elements and items are set out within the Fire Engineers Fire Strategy Report. Fire rating of elements / components require fire certification from certified test bodies to be provided to both the Fire Engineer & Building Control for review and sign-off, prior to procurement and installation.
 Studio Moren Ltd will coordinate with all other consultants in relation to statutory items / elements under that consultants control. These items may be shown on Studio Moren Ltd drawings for coordination purposes, however they remain under that consultants design and control.

NOTES

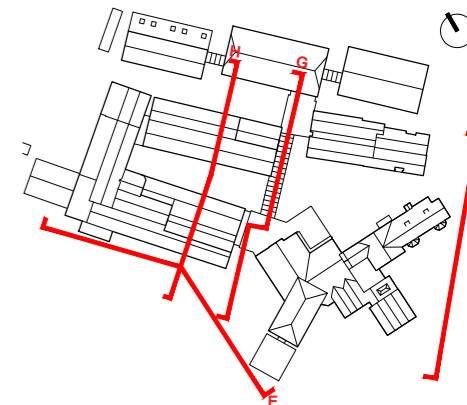

Materials

1. Slate roof
2. Black Fiber Cement Weatherboard
3. Light Brown Brick (Base)
4. Brick (to match existing)
5. Aluminum Window Frames
6. Solar Photovoltaic Panels
7. New Window/Door to match existing
8. Glazed structure

Key

Elements to be demolished

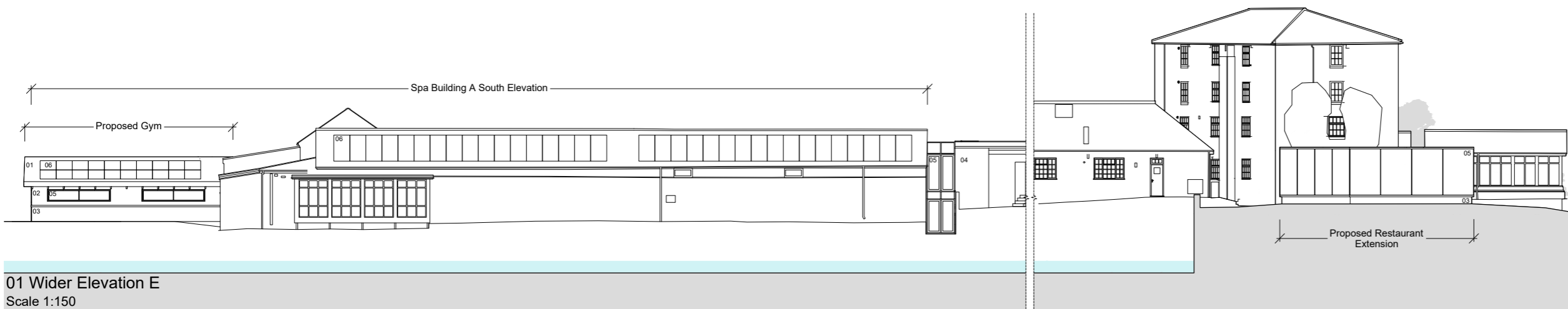

01 Wider Elevation E
Scale 1:150



02 Wider Elevation F
Scale 1:150

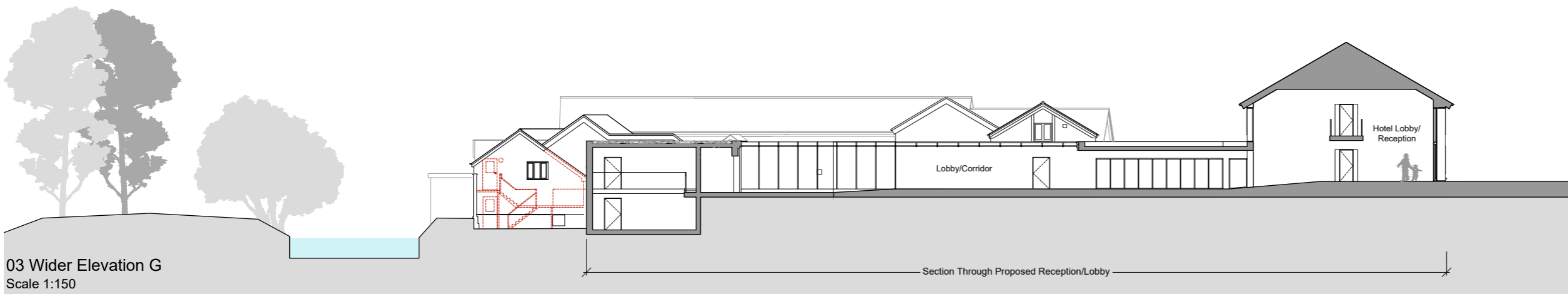

03 Wider Elevation G
Scale 1:150

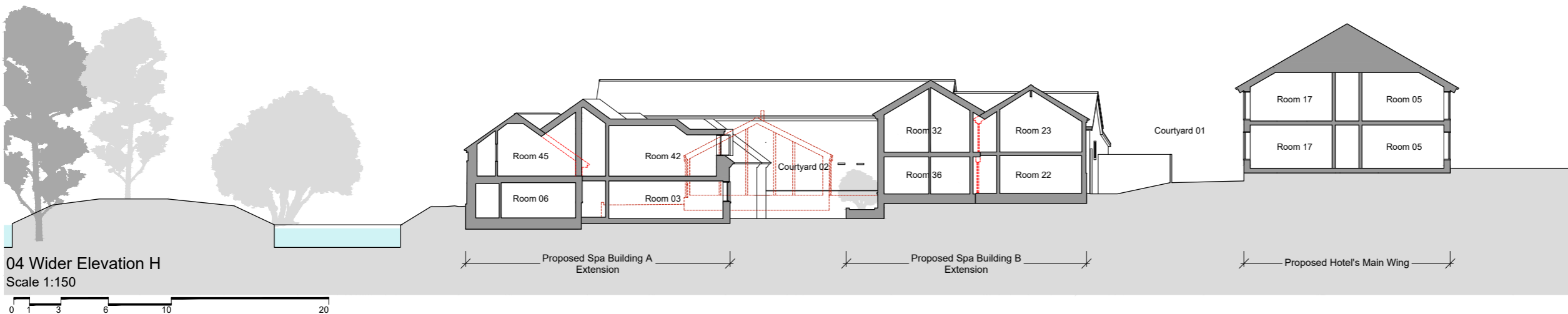

04 Wider Elevation H
Scale 1:150

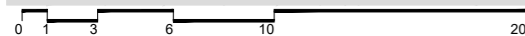

rev	amendments	date	by	chk
P2	SCHEME UPDATE, ISSUED FOR COMMENTS	09.02.24	JO	DM
P1	ISSUED FOR PLANNING	17.03.23	JO	DM

studio moren
 studio moren Ltd
 architecture urban design
 interior design creative media
 www.studiomoren.co.uk
 studio@studiomoren.co.uk
 574 jamestown road
 london nw1 7db
 UK
 t: 020 7267 4440

project
 Quy Mill Hotel

client
 Quy Investments Ltd

drawing title
 Proposed Wider Elevations 02

drawing status
PLANNING

scale 1:150 @ A1
 1:300 @ A3

date 17.03.23
 drawing no. A 110 011
 revision

1876 **P2**

QUY	DMA	HZ	ZZ	DR	A	110 011
-----	-----	----	----	----	---	---------

Copyright: All rights reserved. This drawing must not be reproduced without permission.
 Only the original drawing should be relied upon. Contractors, sub-contractors and suppliers must verify all dimensions on site before commencing any work or making any shop drawings.
 All shop drawings to be submitted to the architect / interior designer for comment prior to fabrication.
 This drawing is to be read in conjunction with the architect's / interior designer's specification, bills of quantities / schedules, structural, mechanical & electrical drawings and all discrepancies are to be reported to the architect / interior designer.
 Do not scale from this drawing. Dimensions are in millimetres unless otherwise stated.
 All fire related elements and items as set out within the Fire Engineers Fire Strategy Report. Fire rating of elements / components require fire certification from certified test bodies to be provided to both the Fire Engineer & Building Control for review and sign-off, prior to procurement and installation.
 Studio Moren Ltd will coordinate with all other consultants in relation to statutory items / elements under that consultants control. These items may be shown on Studio Moren Ltd drawings for coordination purposes, however they remain under that consultants design and control.

NOTES

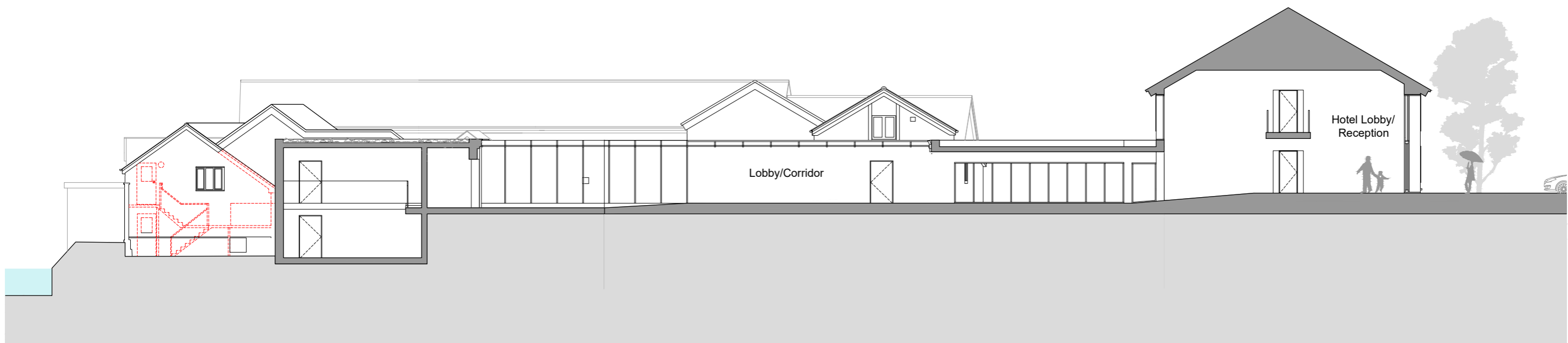
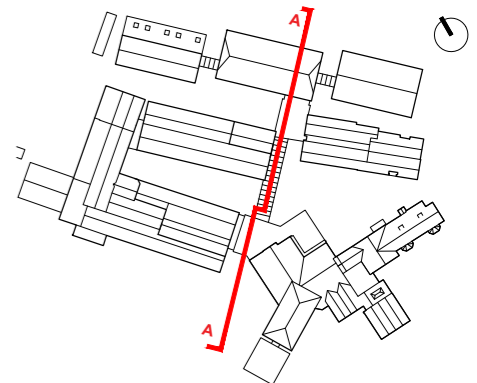

Section AA
 Scale 1:100

Key
 Elements to be demolished

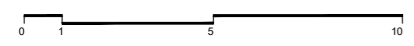

rev	amendments	date	by	chk
P2	SCHEME UPDATE. ISSUED FOR COMMENTS	09.02.24	JO	DM
P1	ISSUED FOR PLANNING	17.03.23	JO	DM

studio moren
 studio moren Ltd
 architecture urban design
 interior design creative media
 www.studiomorencol.co.uk
 studio@studiomorencol.co.uk
 574
 jamestown road
 london nw1 7db
 UK
 t: 020 7267 4440

project
 Quy Mill Hotel

client
 Quy Investments Ltd

drawing title
 Proposed Section AA

drawing status
PLANNING

scale	date	drawn by
1:150 @ A1	17.03.23	JO
1:300 @ A3		

job no.	drawing no.	revision
1876	A 120 001	P2

QUY	DMA	HZ	ZZ	DR	A	120 001

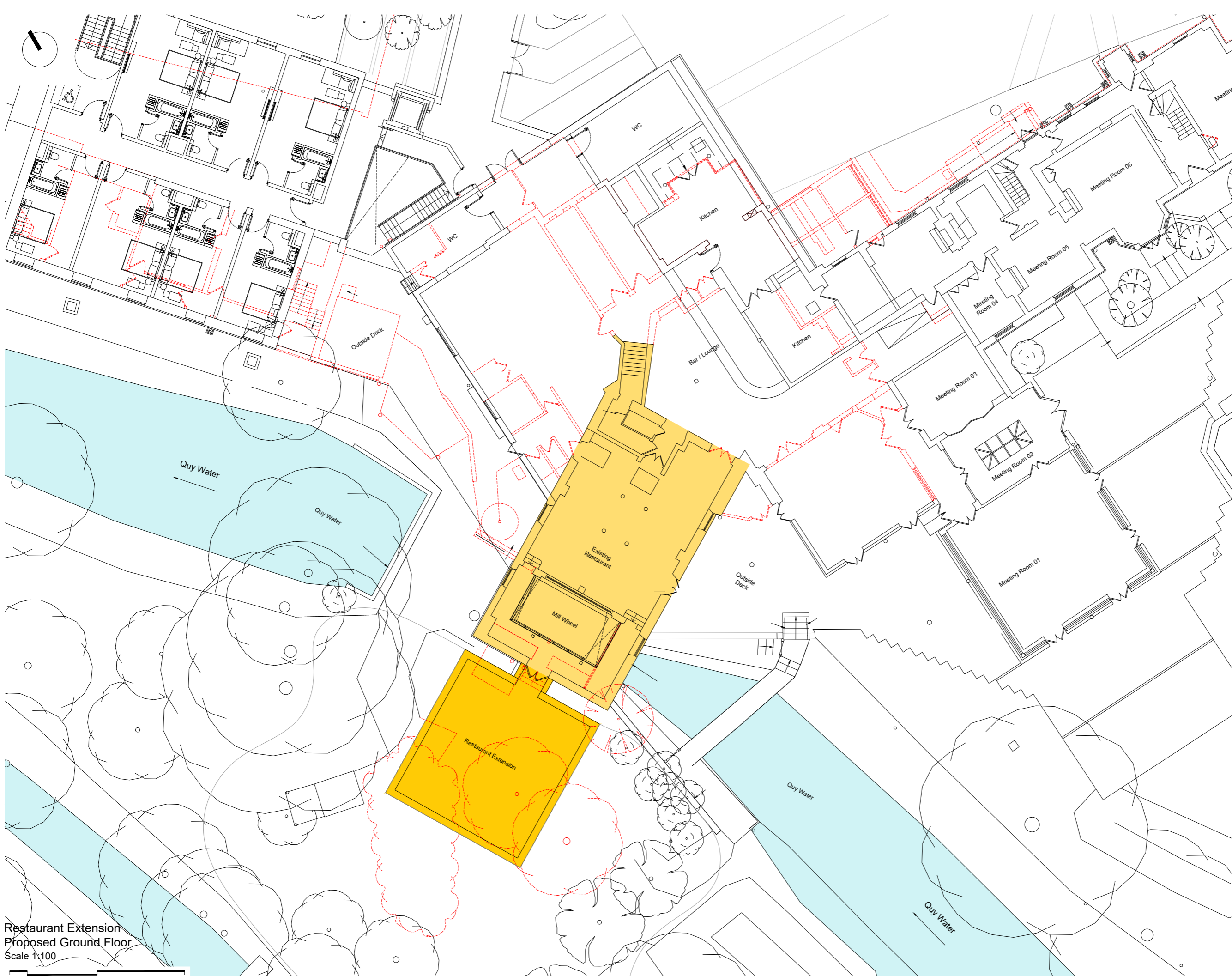

Copyright: All rights reserved. This drawing must not be reproduced without permission.
 Only the original drawing should be relied upon. Contractors, sub-contractors and suppliers must verify all dimensions on site before commencing any work or making any shop drawings.
 All shop drawings to be submitted to the architect / interior designer for comment prior to fabrication.
 This drawing is to be read in conjunction with the architect's / interior designer's specification, title of quantities / schedules, structural, mechanical & electrical drawings and all discrepancies are to be reported to the architect / interior designer.
 Do not scale from this drawing. Dimensions are in millimetres unless otherwise stated.
 All fire related elements and items as set out within the Fire Engineers Fire Strategy Report. Fire rating of elements / components require fire certification from certified test bodies to be provided to both the Fire Engineer & Building Control for review and sign-off, prior to procurement and installation.
 Studio Moren Ltd will coordinate with all other consultants in relation to statutory items / elements under their consultants control. These items may be shown on Studio Moren Ltd drawings for coordination purposes, however they remain under their consultants design and control.

- NOTES**
- Element to be demolished / removed
 - Restaurant Extension
 - Quoy Mill (Grade II Listed Building)
 - Quoy Water

Restaurant Extension
 Proposed Ground Floor
 Scale 1:100

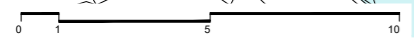

P2 MILL WHEEL AREA UPDATED	16.02.24	JO	DM
P1 ISSUED FOR INFORMATION	15.09.23	JO	DM
rev amendments		date	by

studio moren
 studio moren Ltd
 architecture urban design
 interior design creative media
 www.studiomorencol.co.uk
 studio@studiomorencol.co.uk

574
 jamestown road
 london nw1 7db
 UK

t: 020 7267 4440

project
 Quoy Mill Hotel

client
 Quoy Investments Ltd

drawing title
 Restaurant Extension
 Ground Floor

drawing status

PLANNING

scale	date	drawn by
1:100 @ A1	15.09.23	JO
1:200 @ A3		
job no.	drawing no.	revision
1876	A 100 200	P2

QUY	DMA	HZ	00	DR	A	100 200
-----	-----	----	----	----	---	---------

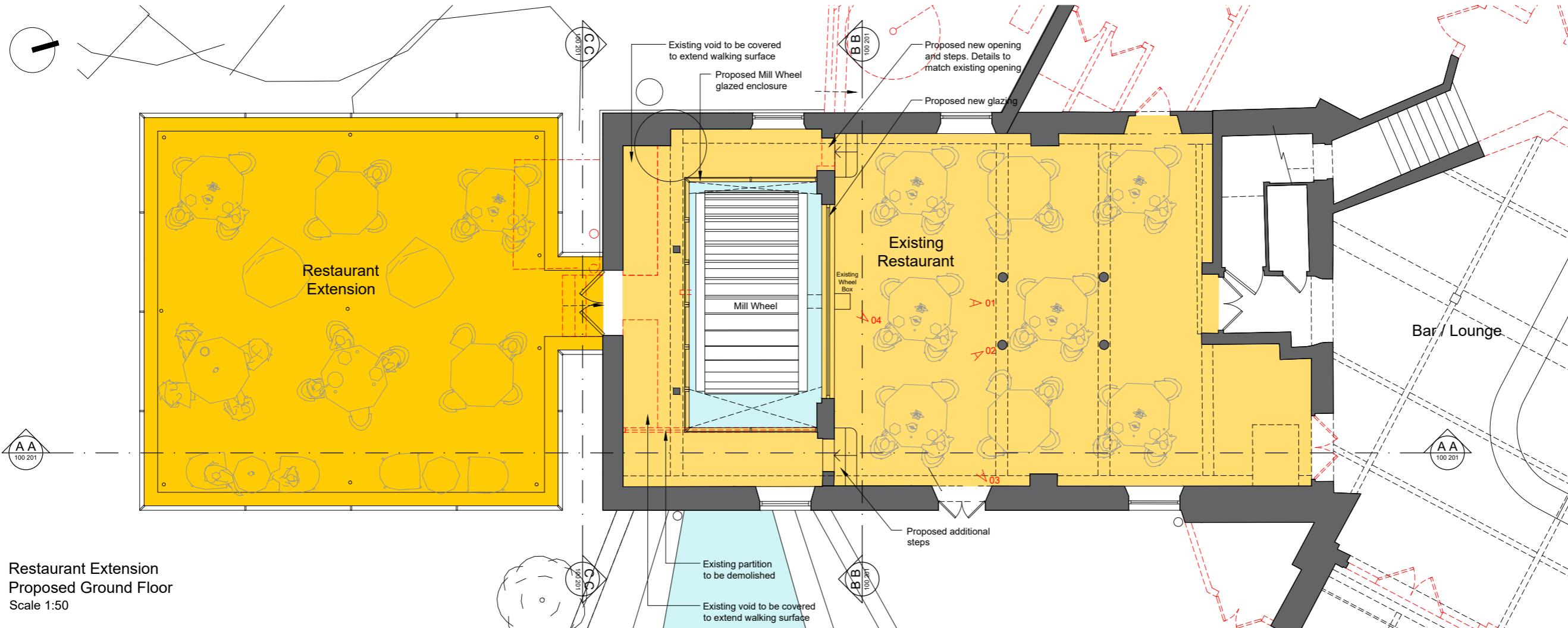

Restaurant Extension
Proposed Ground Floor
Scale 1:50

Copyright: All rights reserved. This drawing must not be reproduced without permission. Only the original drawing should be relied upon. Contractors, sub-contractors and suppliers must verify all dimensions on site before commencing any work or making any shop drawings. All shop drawings to be submitted to the architect / interior designer for comment prior to fabrication. This drawing is to be read in conjunction with the architect's / interior designer's specification, title of quantities / schedules, structural, mechanical & electrical drawings and all discrepancies are to be reported to the architect / interior designer. Do not scale from this drawing. Dimensions are in millimetres unless otherwise stated. All fire related elements and items as set out within the Fire Engineers Fire Strategy Report. Fire rating of elements / components require the certification from certified test bodies to be provided to both the Fire Engineer & Building Control for review and sign-off, prior to procurement and installation. Studio Moren Ltd will coordinate with all other consultants in relation to statutory items / elements under that consultants control. These items may be shown on Studio Moren Ltd drawings for coordination purposes, however they remain under that consultants design and control.

- NOTES**
- Element to be demolished / removed
 - Restaurant Extension
 - Existing Restaurant in Grade II Listed Building
 - Quay Water
- Pictures of current status**

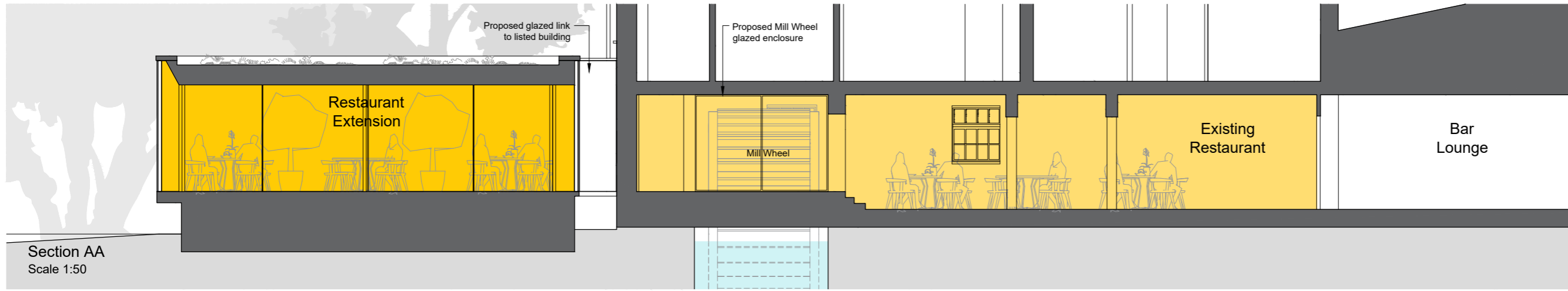
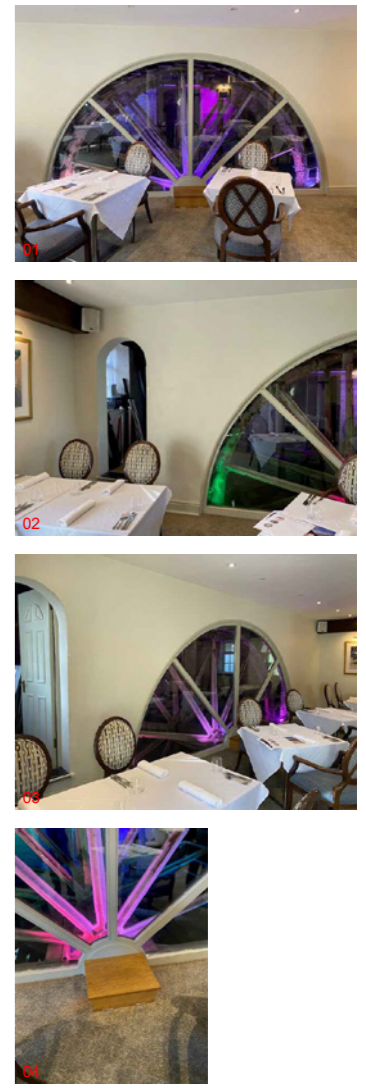

Section AA
Scale 1:50

P3 HATCH UPDATE	18.02.24	JO	DM
P2 ANNOTATIONS - WHEEL BOX INCLUDED	28.11.23	JO	DM
P1 ISSUED FOR INFORMATION	23.11.23	JO	DM
rev amendments	date	by	chk

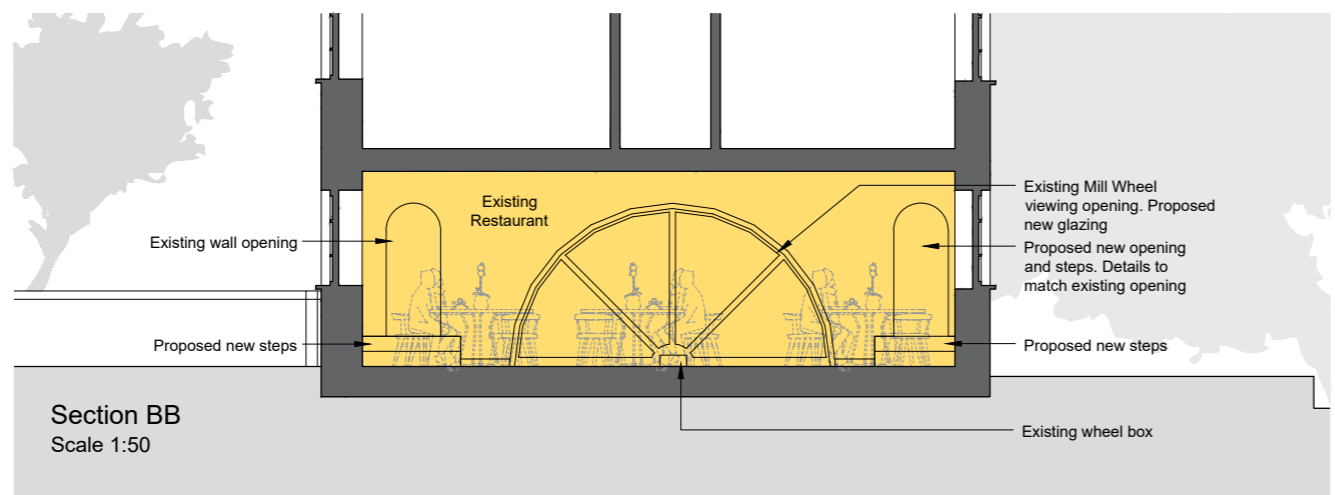

Section BB
Scale 1:50

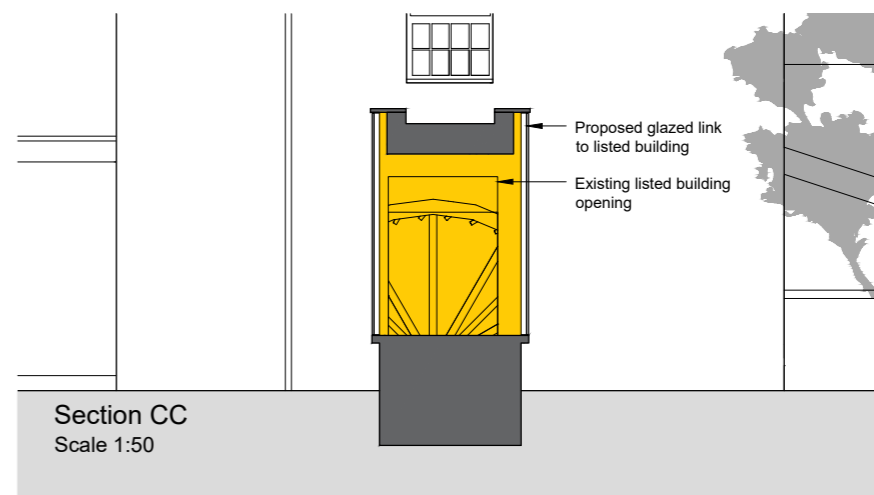

Section CC
Scale 1:50

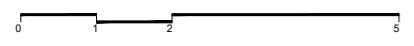

studio moren
studio moren Ltd
architecture urban design
interior design creative media
www.studiomoren.co.uk
studio@studiomoren.co.uk

574
jamestown road
london nw1 7db
UK

t: 020 7267 4440

project
Quy Mill Hotel

client
Quy Investments Ltd

drawing title
Restaurant Extension

drawing status
PLANNING

scale	date	drawn by
1:50 @ A1	22.11.23	JO
1:100 @ A3		
job no.	drawing no.	revision
1876	A 100 201	P3

QUY	DMA	HZ	00	DR	A	100 201
-----	-----	----	----	----	---	---------