

SITE LAYOUT

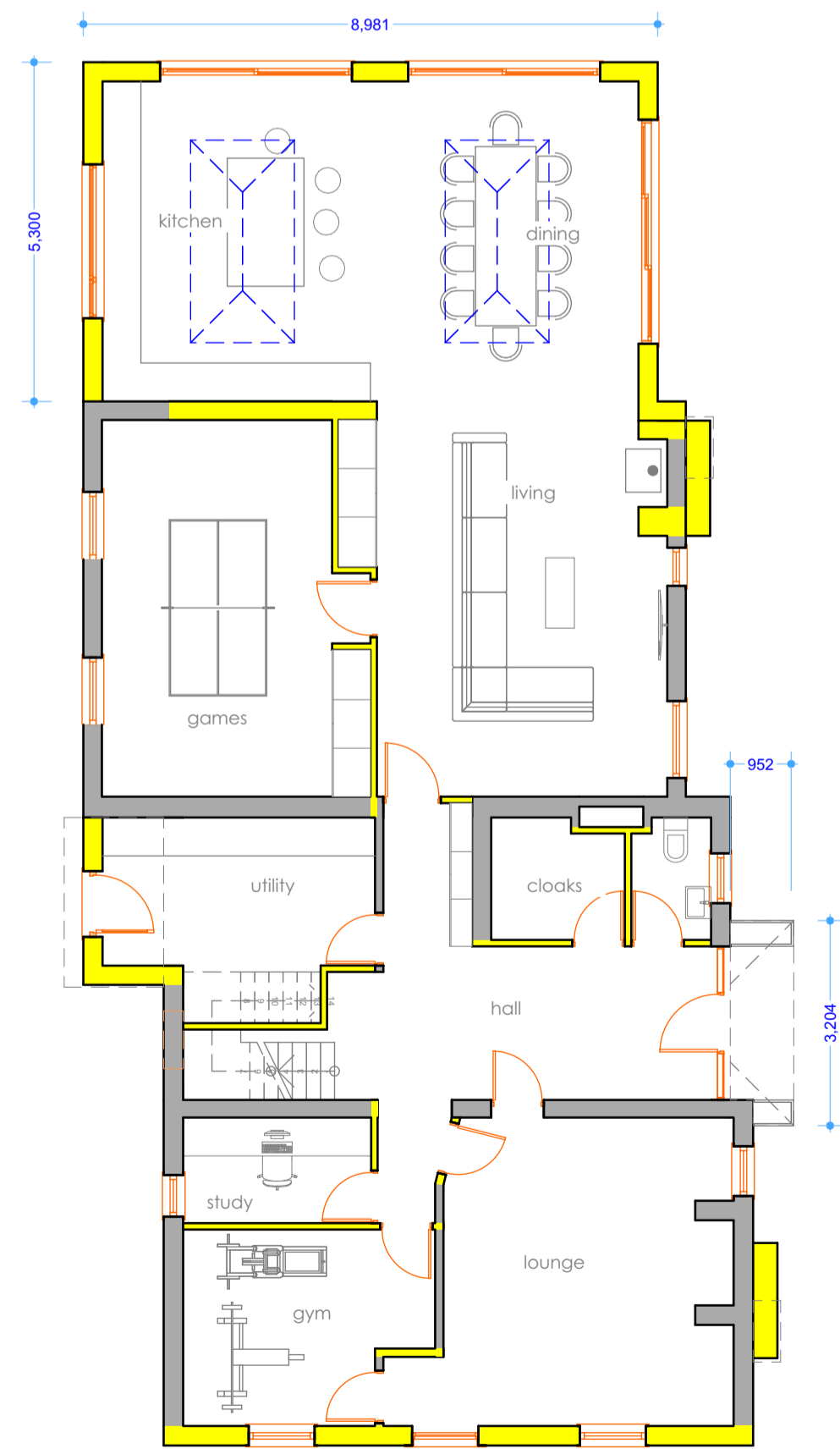

GROUND FLOOR

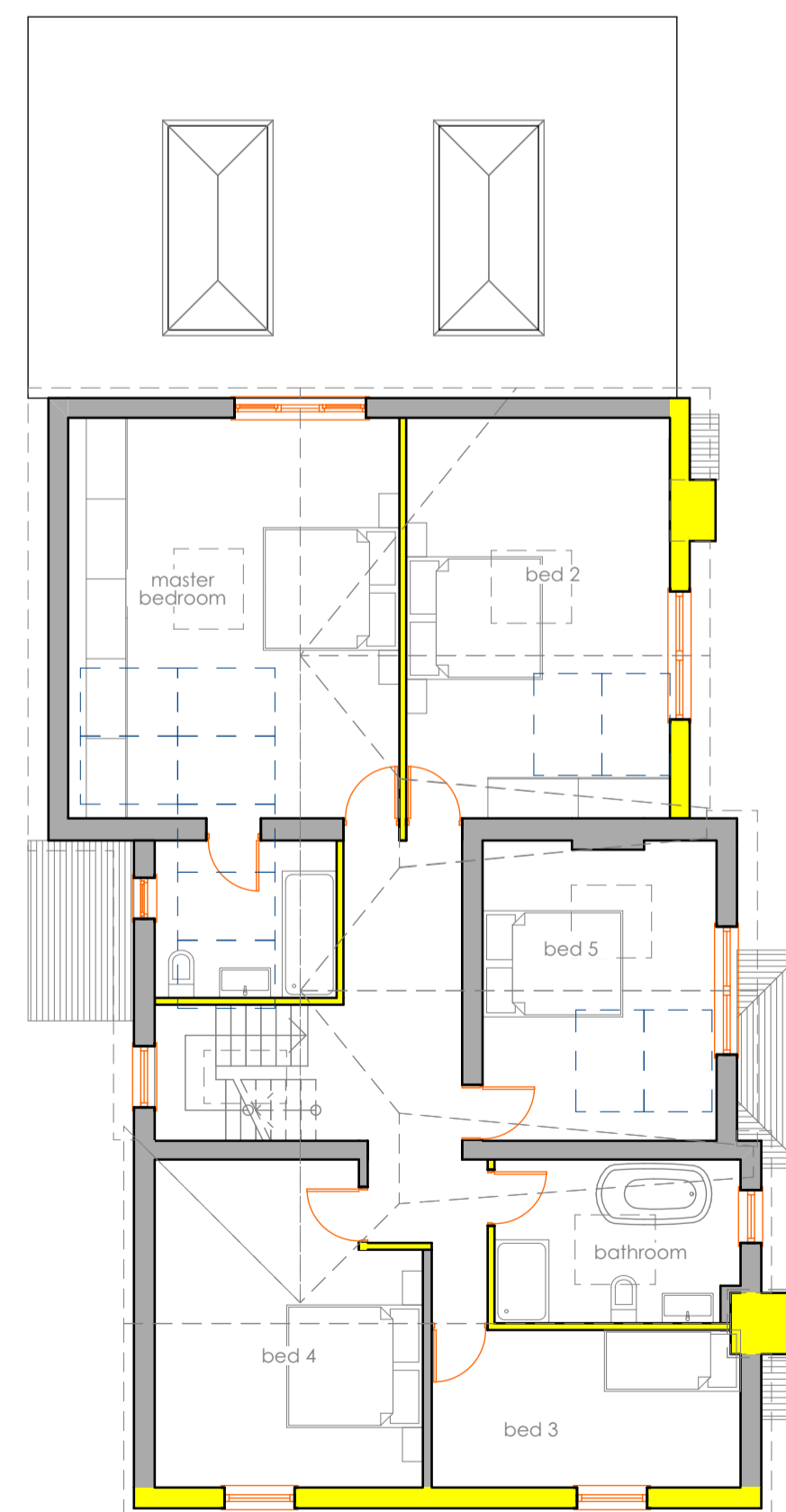

FIRST FLOOR

Jeffrey & Rigg Ltd

North Terrace, Windermere, Cumbria, LA23 3AU.

ARCHITECTURE
 info@jeffreyrigg.co.uk
 015394 44280

job title
 Proposed extension & alterations
 Rose Villa, Smithy Lane,
 Mawdesley, L40 2QQ.

client
 Mr & Mrs C Jones

drawing name
 Proposed plans & elevations
 scale
 1:100, 1:250@A1

drawn by
 GHJ
 date

drawing number

6088-03A