

PROPOSED EAST ELEVATION

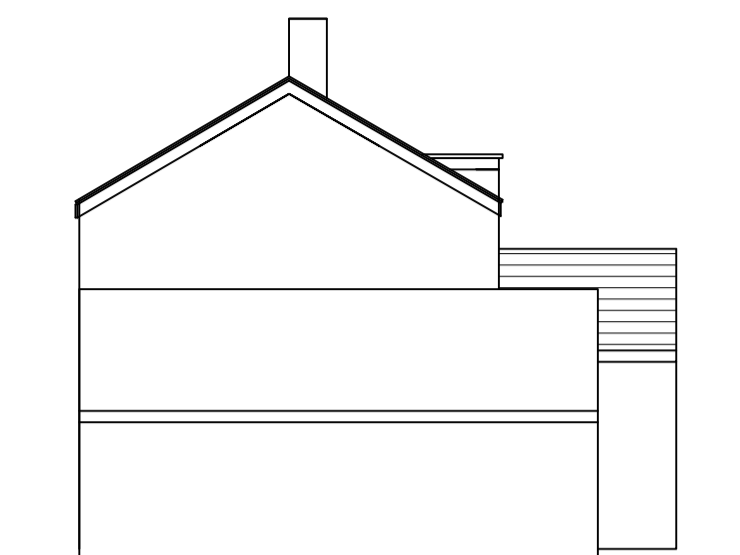

PROPOSED WEST ELEVATION

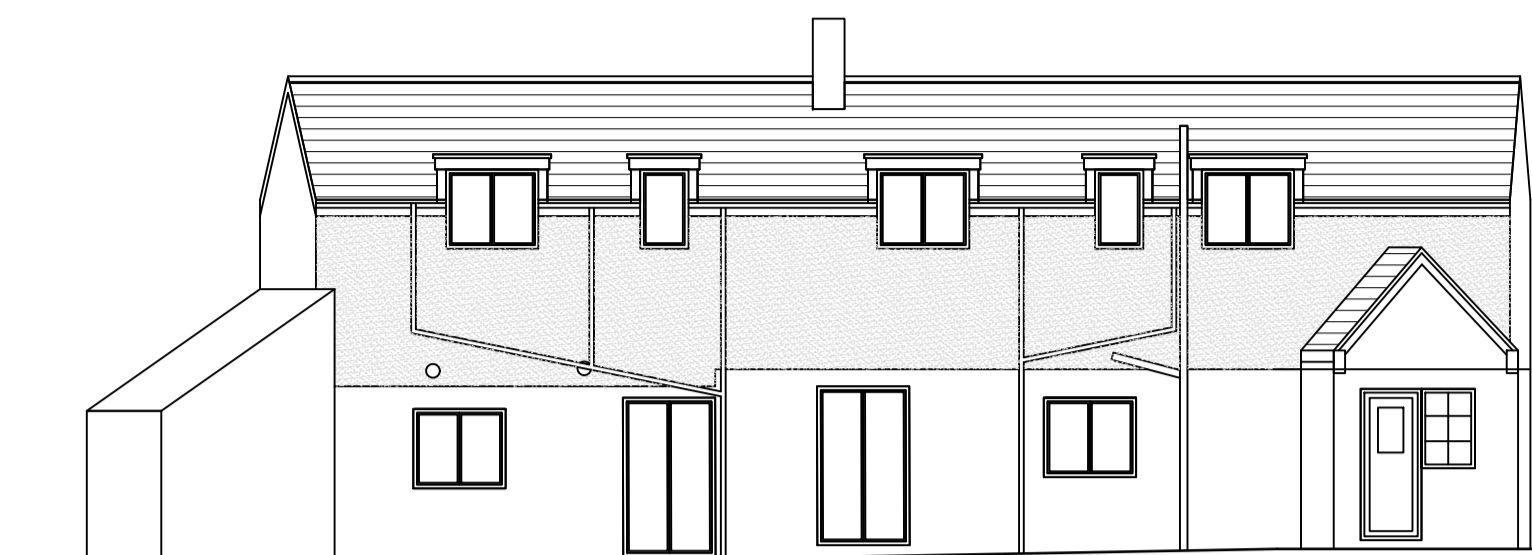

PROPOSED SOUTH ELEVATION

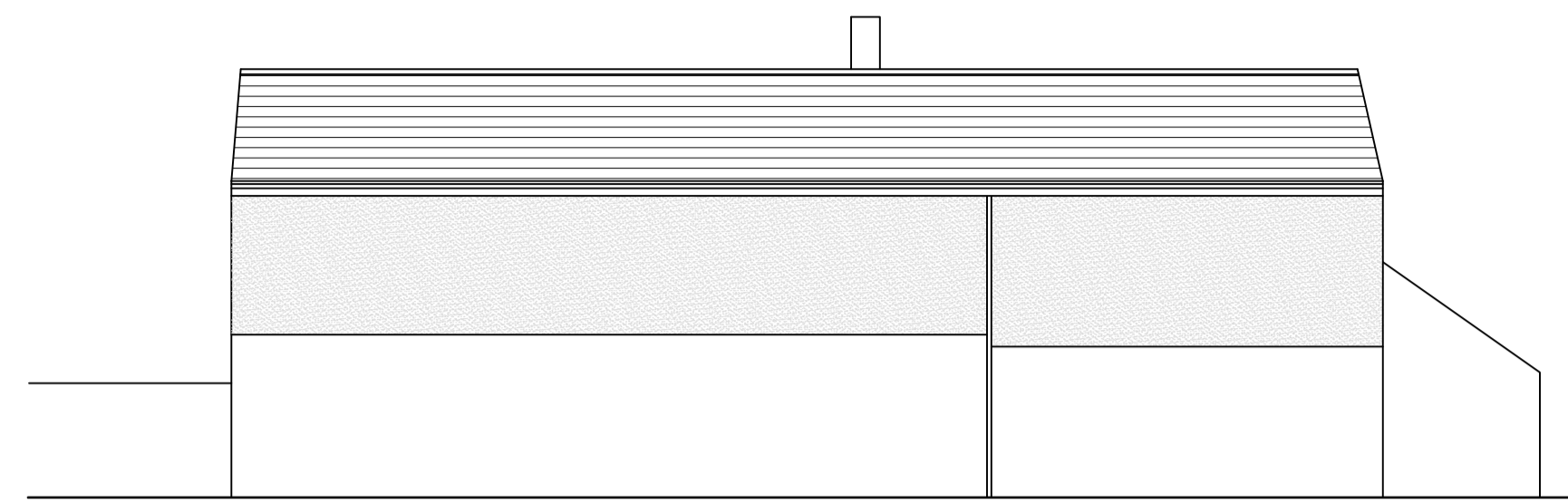

PROPOSED NORTH ELEVATION

PROPOSED ELEVATIONS 1:100

PROPOSED GROUND FLOOR PLAN

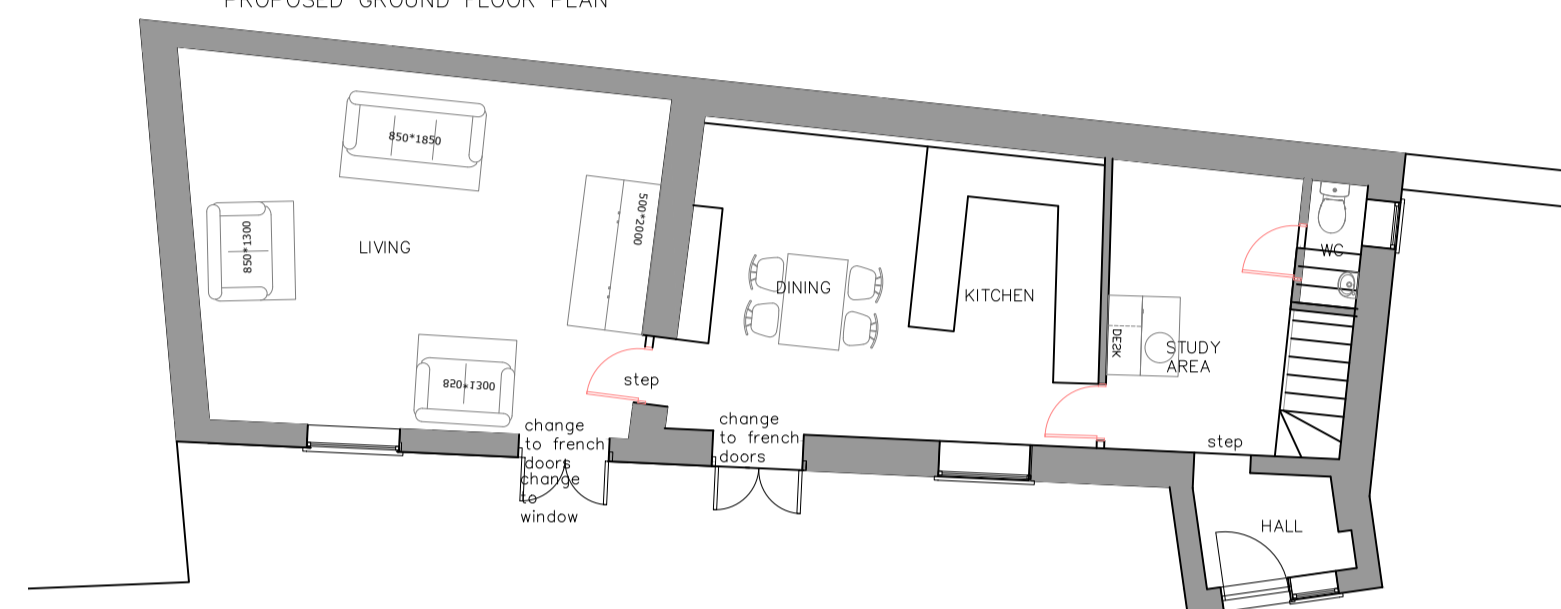

PROPOSED FIRST FLOOR PLAN

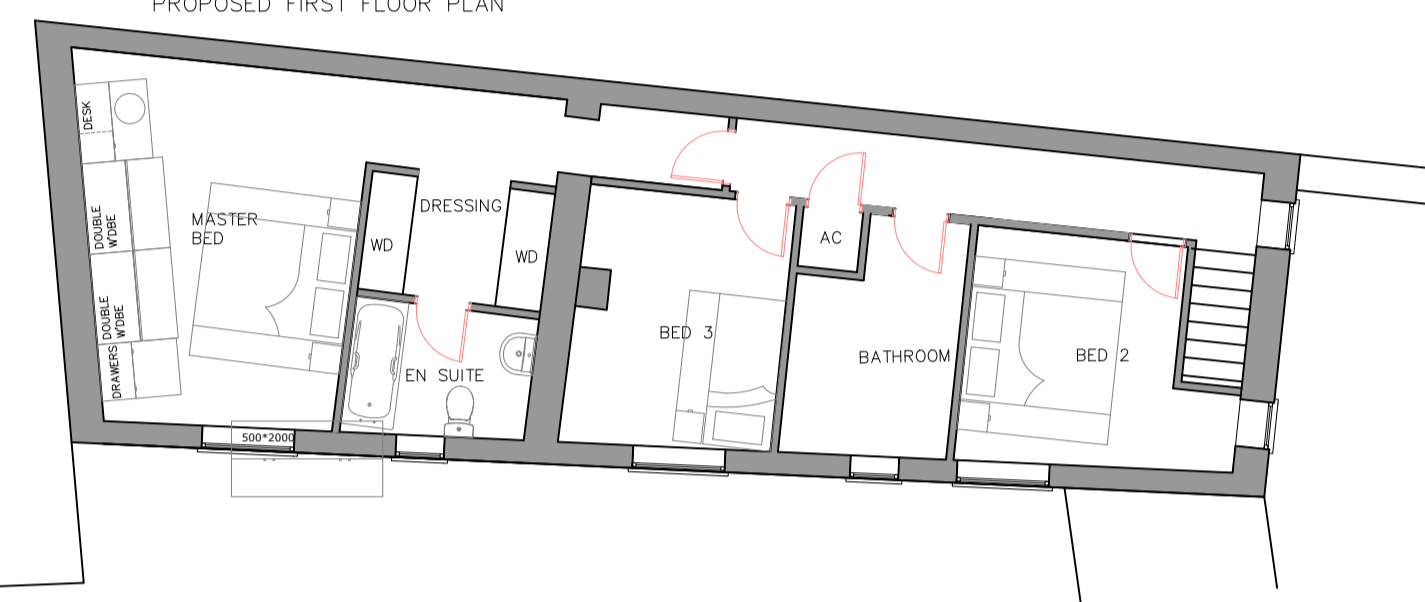

PROPOSED PLANS 1:100

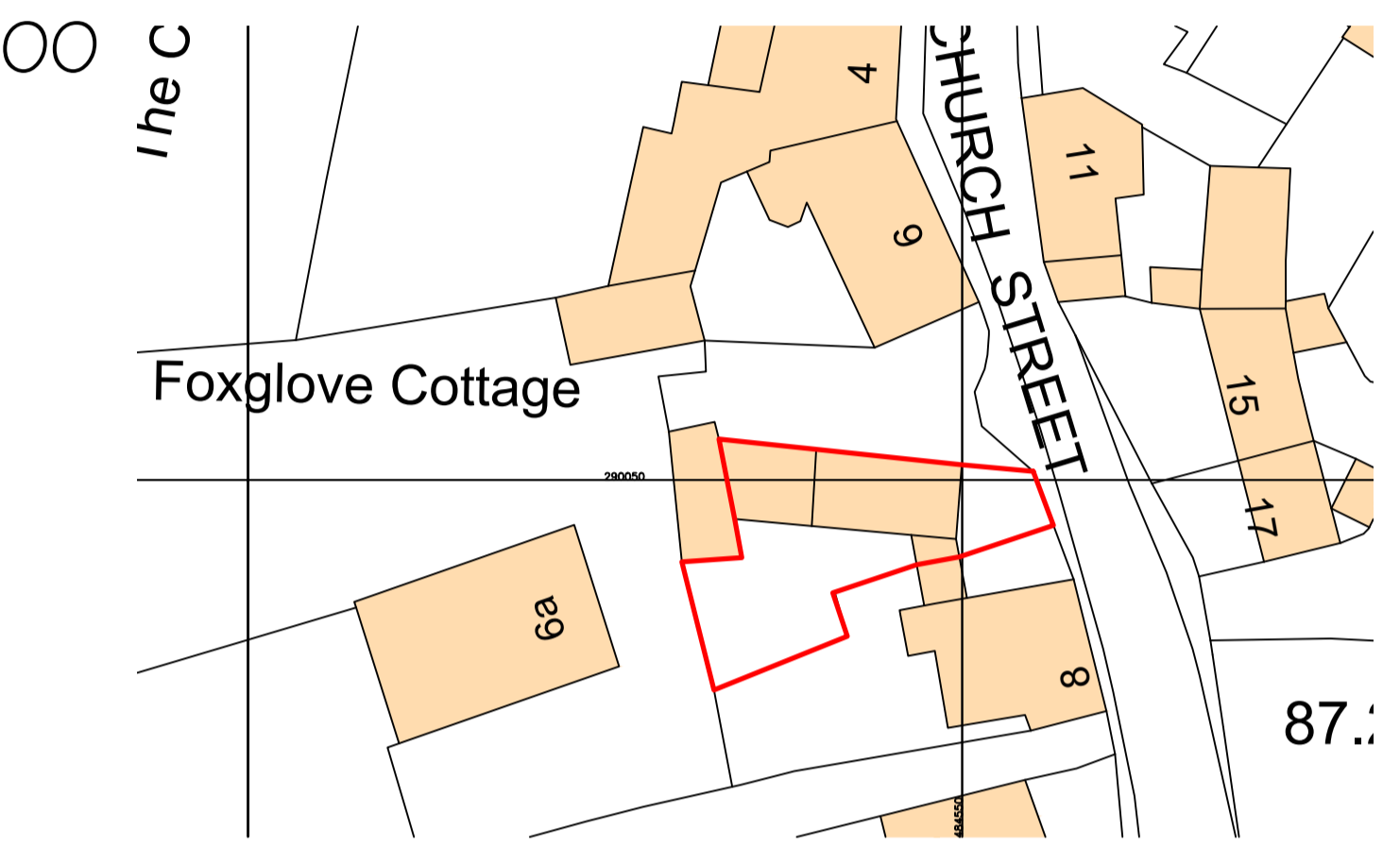

EXISTING/PROPOSED BLOCK PLAN 1:500

General Notes

Scale for planning purposes only. The Contractor is to check and verify all building and site dimensions before work is put in hand. The Contractor is to check and verify with the statutory authorities and the employer the location and condition of any underground or overhead services or confirm that none exist prior to work commencing on site. The Contractor shall comply with enactment regulations and working rules relating to health and safety and welfare of work people and members of the public who may be affected by the works. The Contractor must ensure that all relevant planning and building control consents and conditions are adhered to or discharged. WORKS TO BE CONSIDERED BY OWNER AGAINST THE PARTY WALL ACT 1996 PRIOR TO WORKS BEING PUT IN HAND OR COMMENCING.

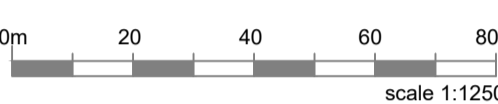
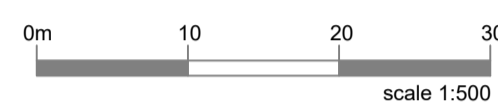
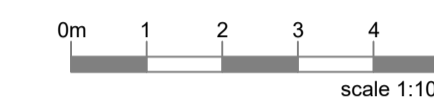
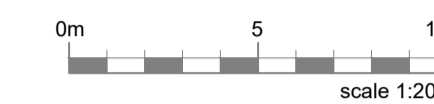

LOCATION PLAN 1:1250

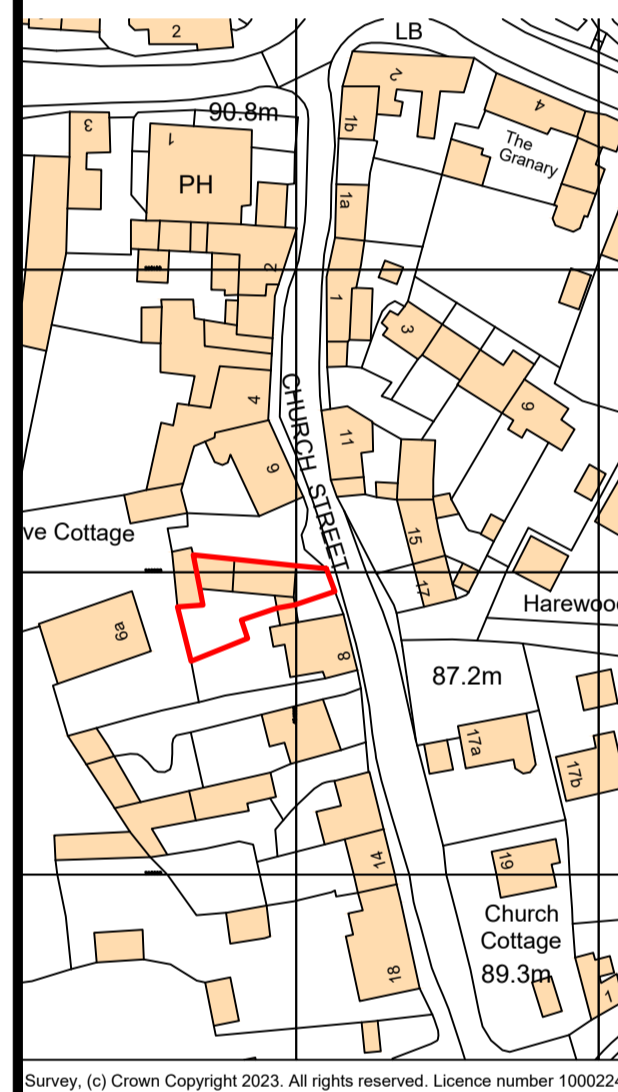

Survey, (c) Crown Copyright 2023. All rights reserved. Licence number 100022432

A	General amends	05 05 23
No.	Revision/Issue	Date

Firm Name and Address
Planning

Project Name and Address
FOXGLOVE COTTAGE
COTTINGHAM
NN17 3BL
Existing & Proposed 1

Project	202303	Sheet	01A
Date	01 05 23		
Scale	VARIOUS		



EXISTING EAST ELEVATION

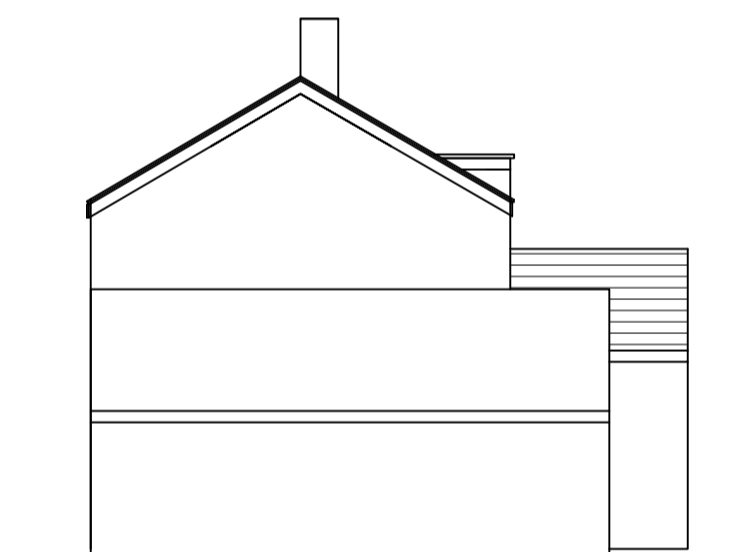

EXISTING WEST ELEVATION



EXISTING SOUTH ELEVATION

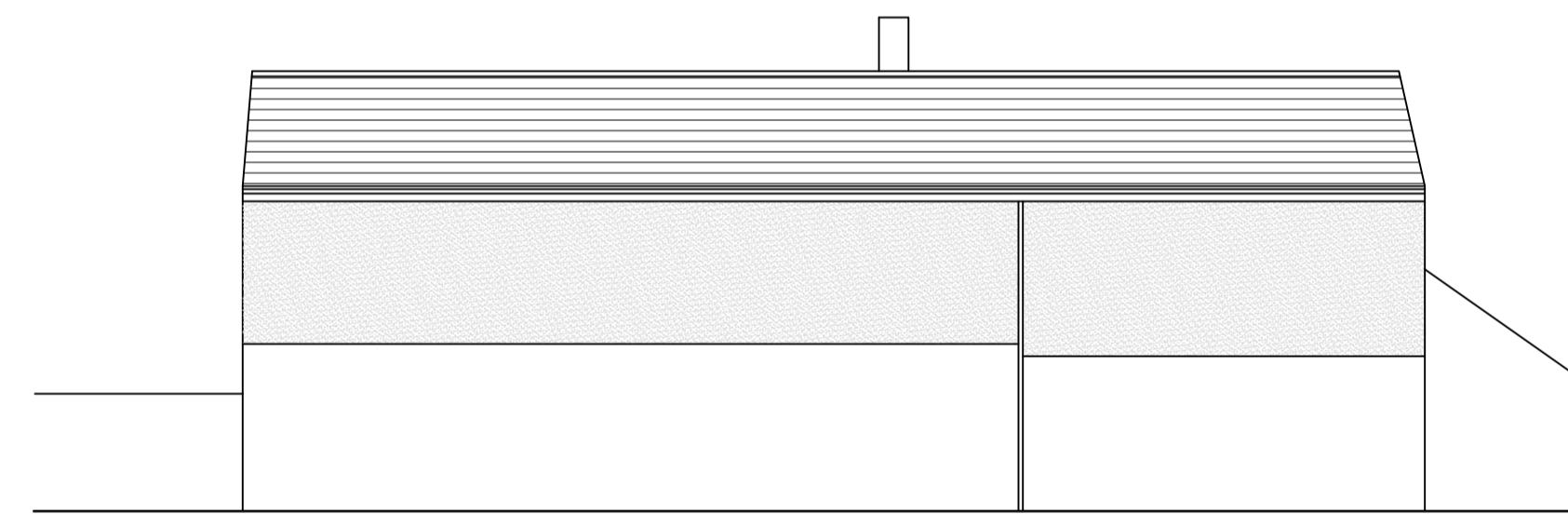

EXISTING NORTH ELEVATION

EXISTING ELEVATIONS 1:100

GROUND FLOOR PLAN

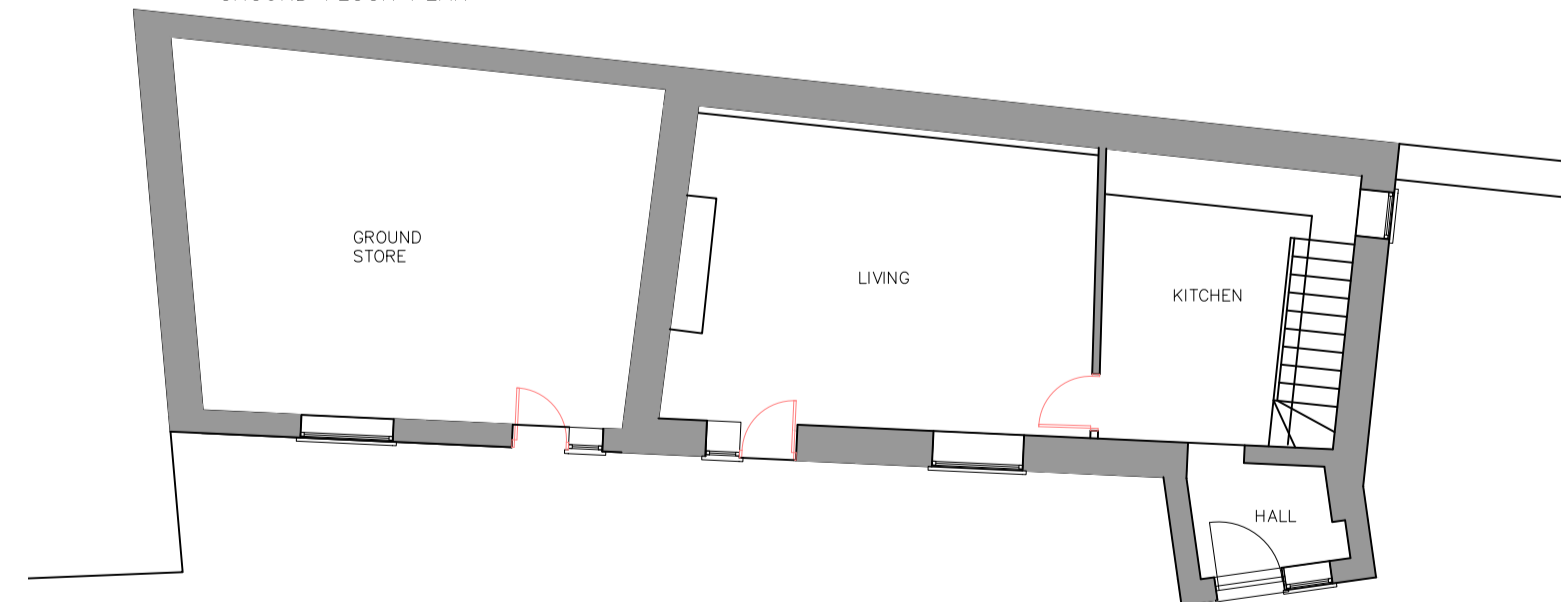

FIRST FLOOR PLAN

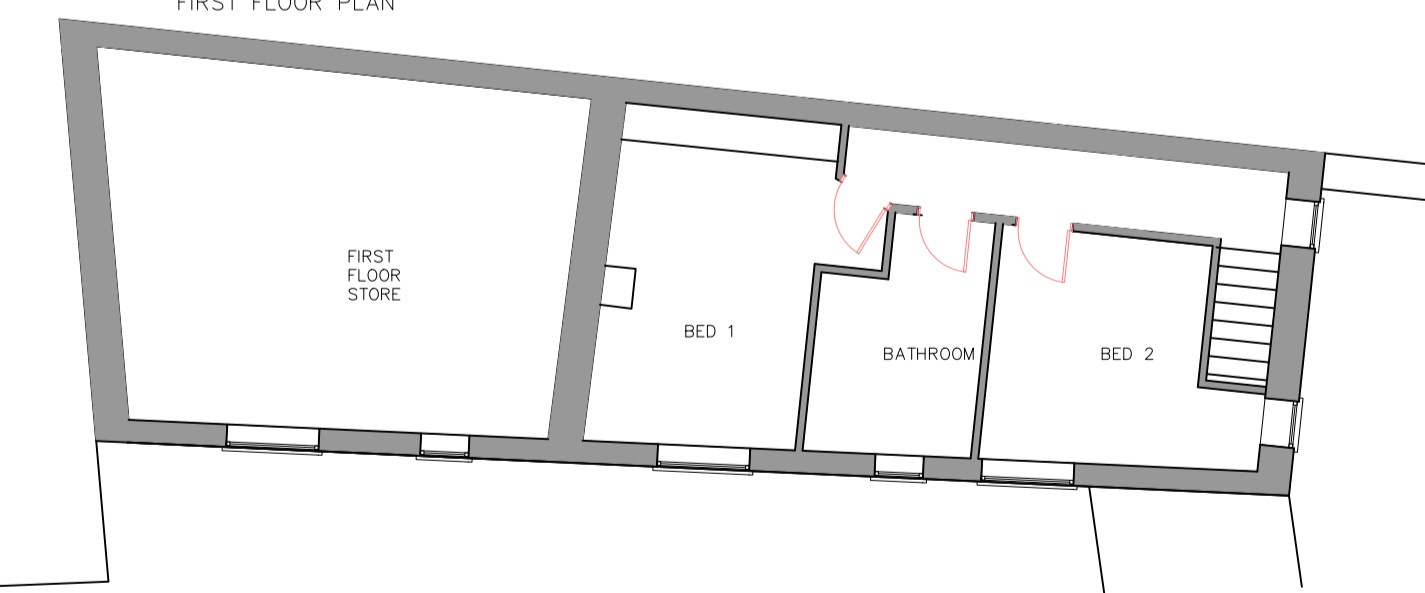

EXISTING PLANS 1:100

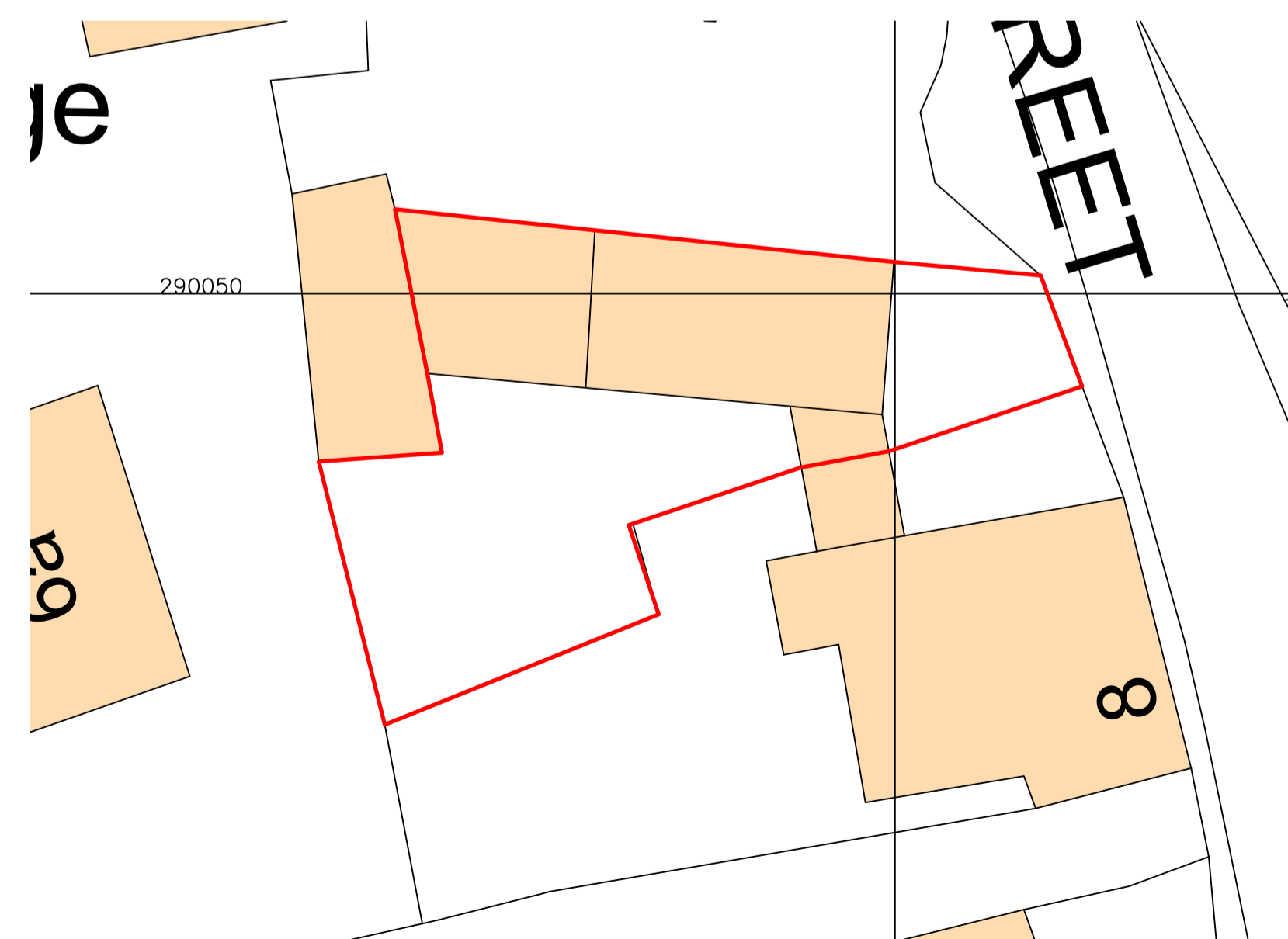

EXISTING/PROPOSED SITE PLAN 1:200

APPROXIMATE TRUE NORTH

