

All work to be carried out in accordance with the requirements of the Building Regulations, Water Authority and the Construction (Design and Management) Regulations currently in force.

Do not scale from this drawing. All work to be notified of any discrepancies.

Verify relevant dimensions on site before commencing work or preparing shop drawings. This drawing is copyright.

| Rev: | Date:     | Action:  | By: |
|------|-----------|--|-----|
| P    | 29 Jan 24 | Amendments in line with client comments  | Hjt |
| A    | 16 Feb 26 | Prepared for planning application submission   | Hjt |
| P1   | 26 Feb 26 | Prepared for client comment  | Hjt |
| B    | 28 Feb 26 | Roof realigned to be gable and on to the drive-see drawing 506-07-10B, roof plan added | Hjt |

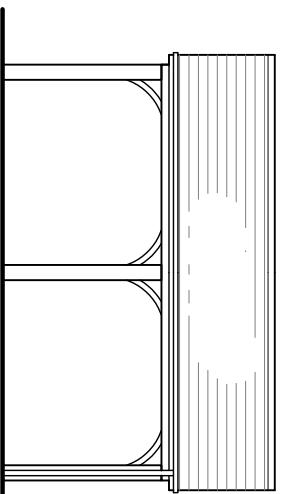

North East Elevation

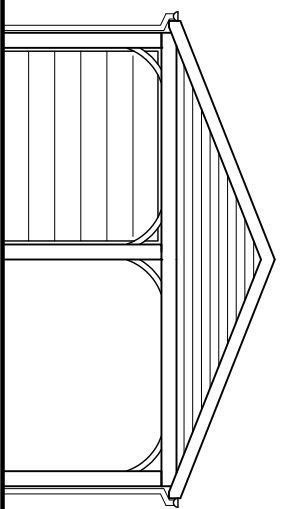

South East Elevation

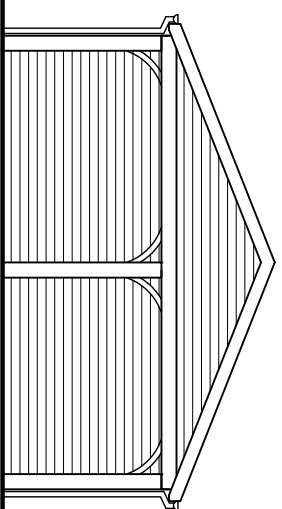

North West Elevation

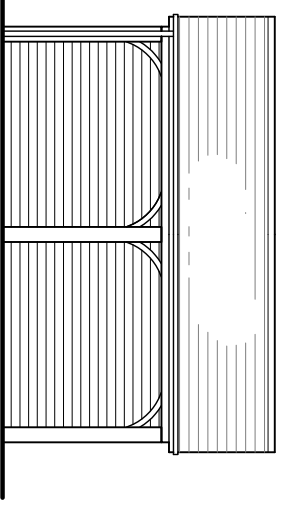

South West Elevation

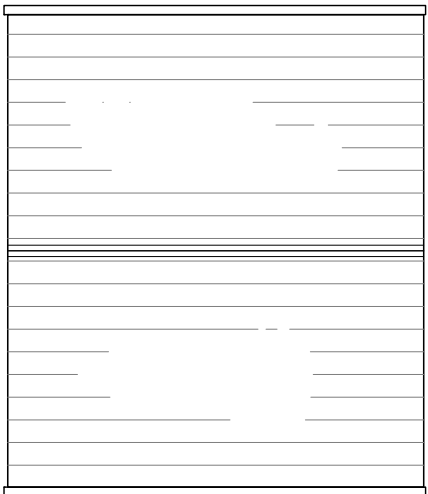

Roof Plan

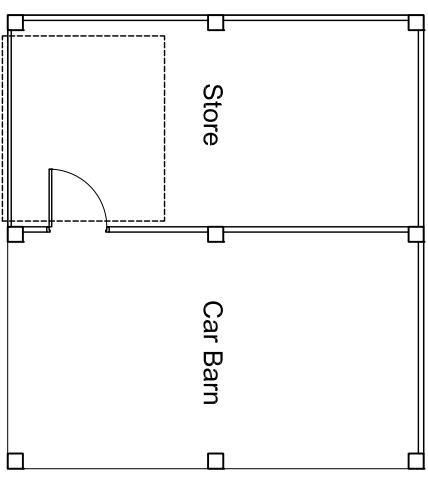

Car Barn Floor Plan

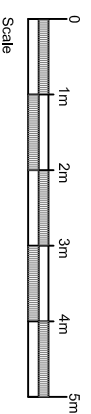

Mr A & Mrs K Audsley  
12 Croft End Wetherby  
Car Barn Plan & Elevations  
Scale: 1:100 @ A3 Client No: 506 Job No: 07 Dwg No: 05B

Preliminary

Materials:  
Walls: Timber frame & cladding  
Roof: Flat Concrete Tiles  
Door: Powder Coated Steel

Rural House 14-16 Hill Street  
Heddon, West Yorkshire LS1 8BB  
Telephone 01422 323811  
Fax 01422 323912

Maple House, Nelson Road  
Tadcaster, West Yorkshire LS18 1DX  
Telephone 01724 137656  
Email [info@sttarchitects.com](mailto:info@sttarchitects.com)

