

All work to be carried out in accordance with the requirements of the Building Regulations, Water Authority and the Construction (Design and Management) Regulations currently in force. Do not scale from this drawing. Archited to be notified of any discrepancies.
 1/4"th reduced dimensions on site before commencing work or preparing shop drawings. This drawing is copyright.

Rev:	Date:	Author:	Notes:
A	16 Feb 24	Prepared for planning application submission	HL
B	20 Feb 24	added to south west elevation, garage added to south east elevation	HL

Material:	Existing	Proposed
Walls:	Existing masonry, including Fat Concrete Tiles	Stone & Timber Cladding
Roof:	Fat Concrete Tiles	Fat Concrete Tiles
Doors:	PVCu	UPVC
Windows:	PVCu	UPVC
Material:	Existing	Proposed
Walls:	Stone & Timber Cladding	Stone & Timber Cladding
Roof:	Fat Concrete Tiles	Fat Concrete Tiles
Doors:	UPVC	UPVC
Windows:	PVCu	PVCu

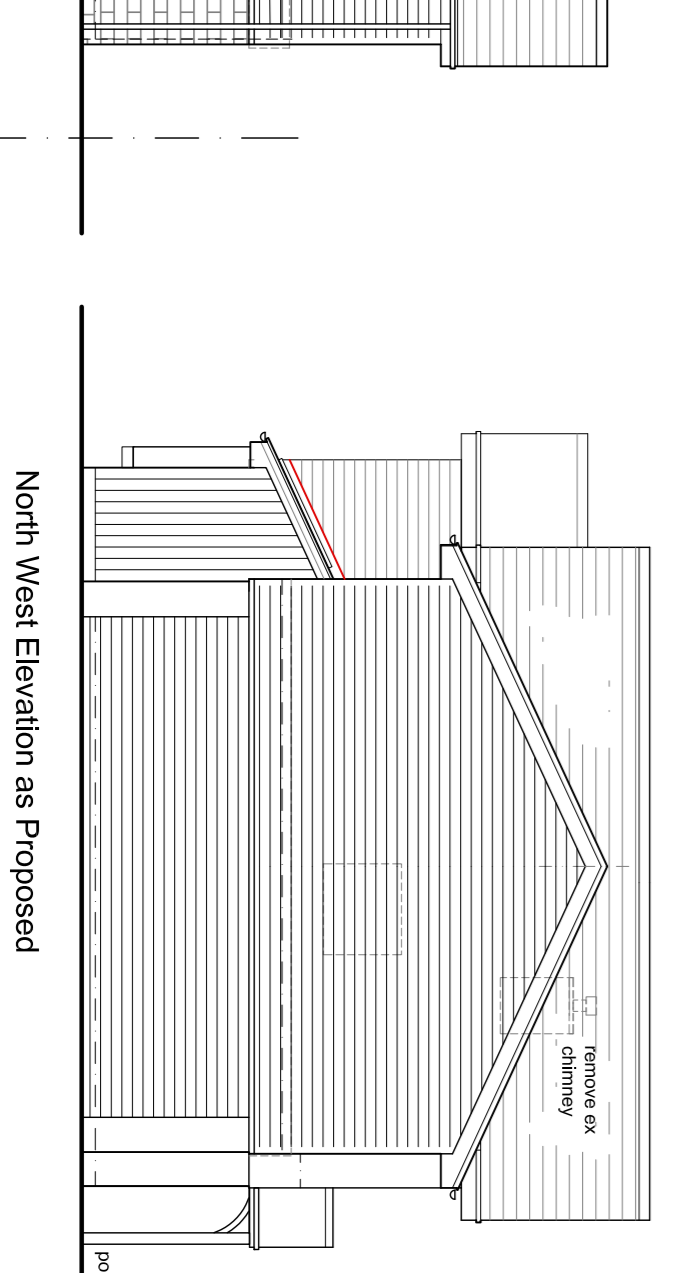
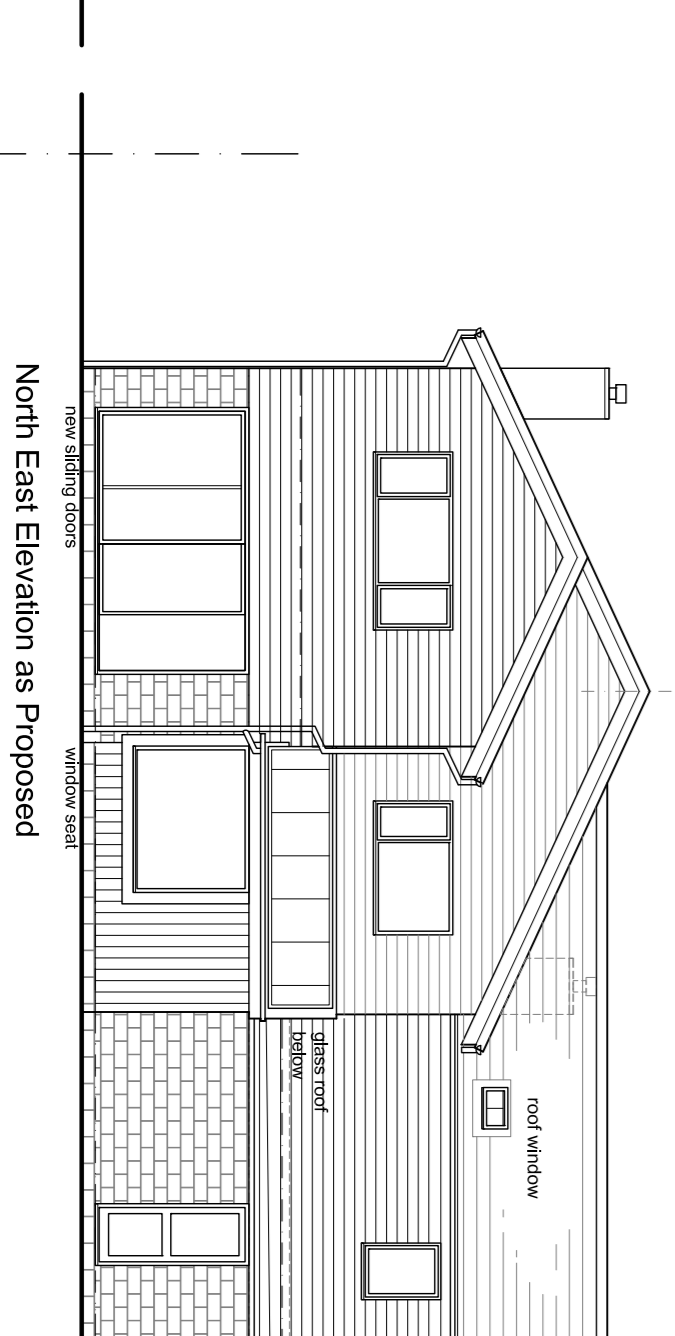
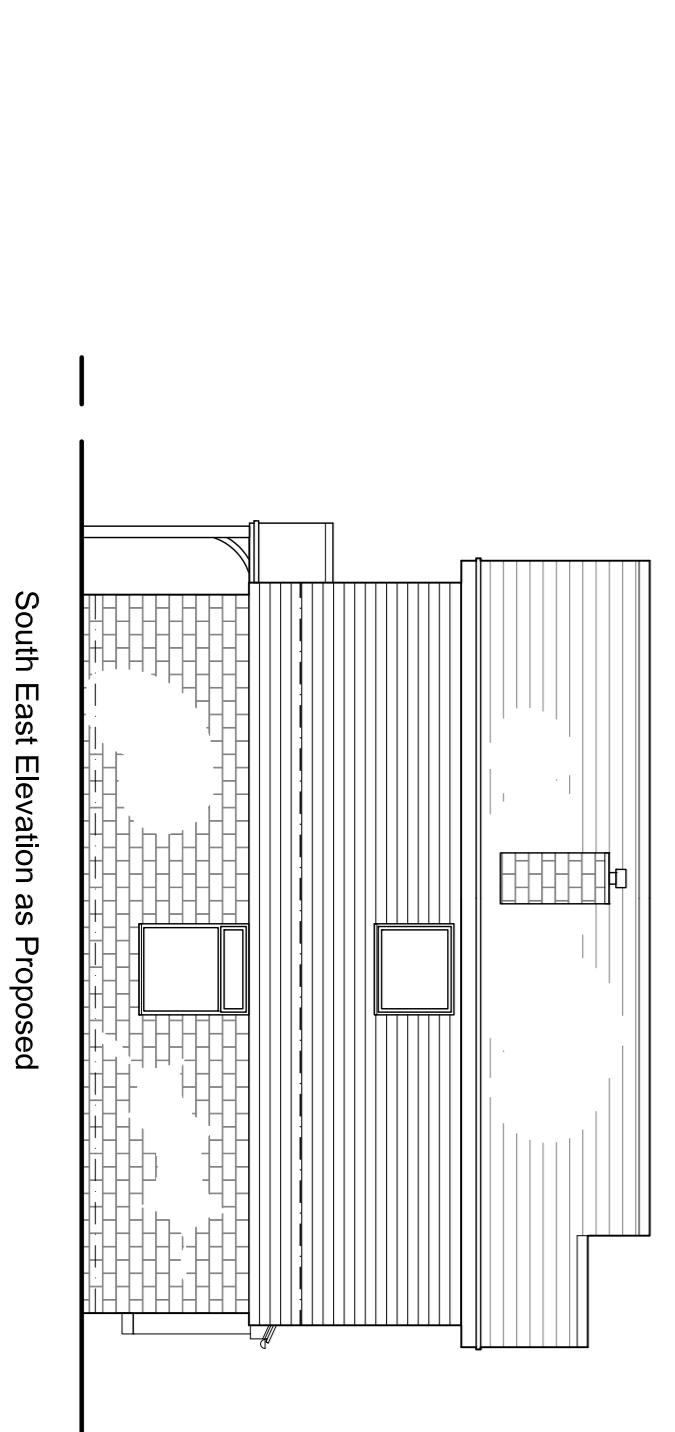
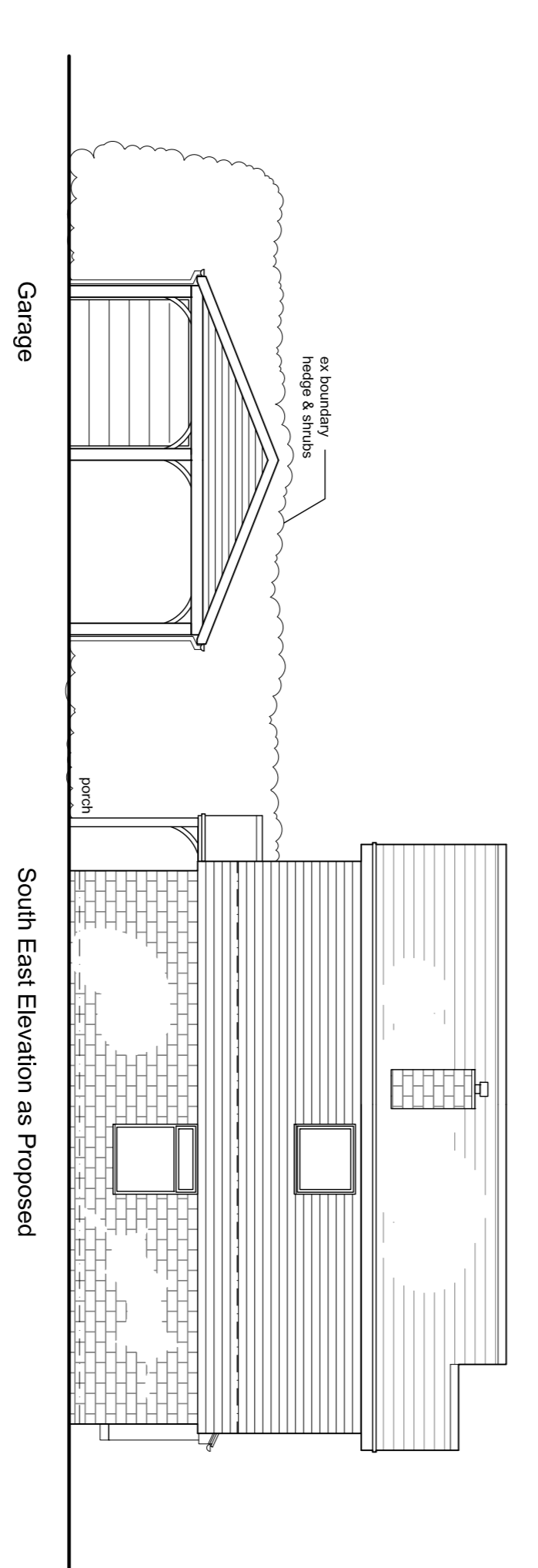
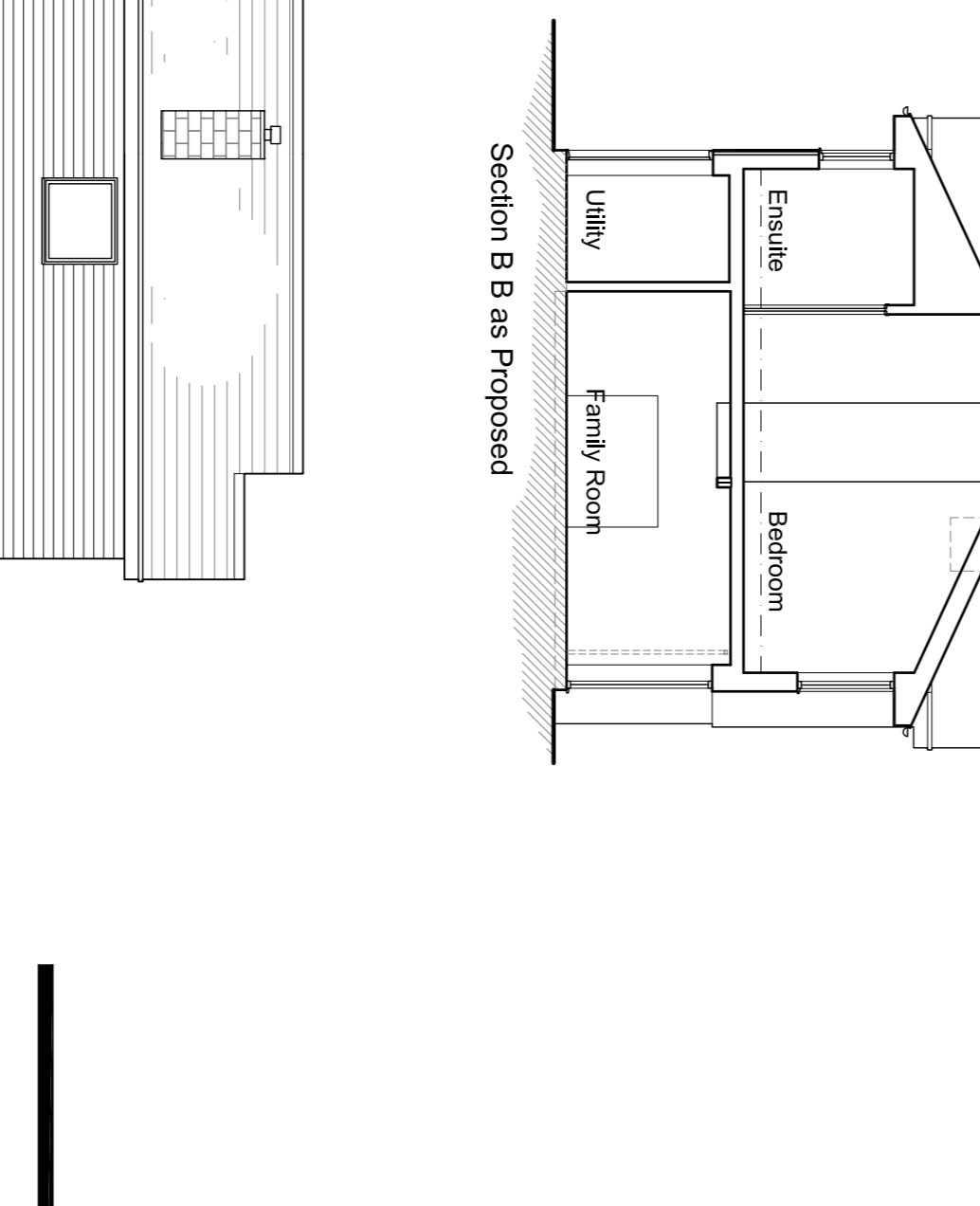
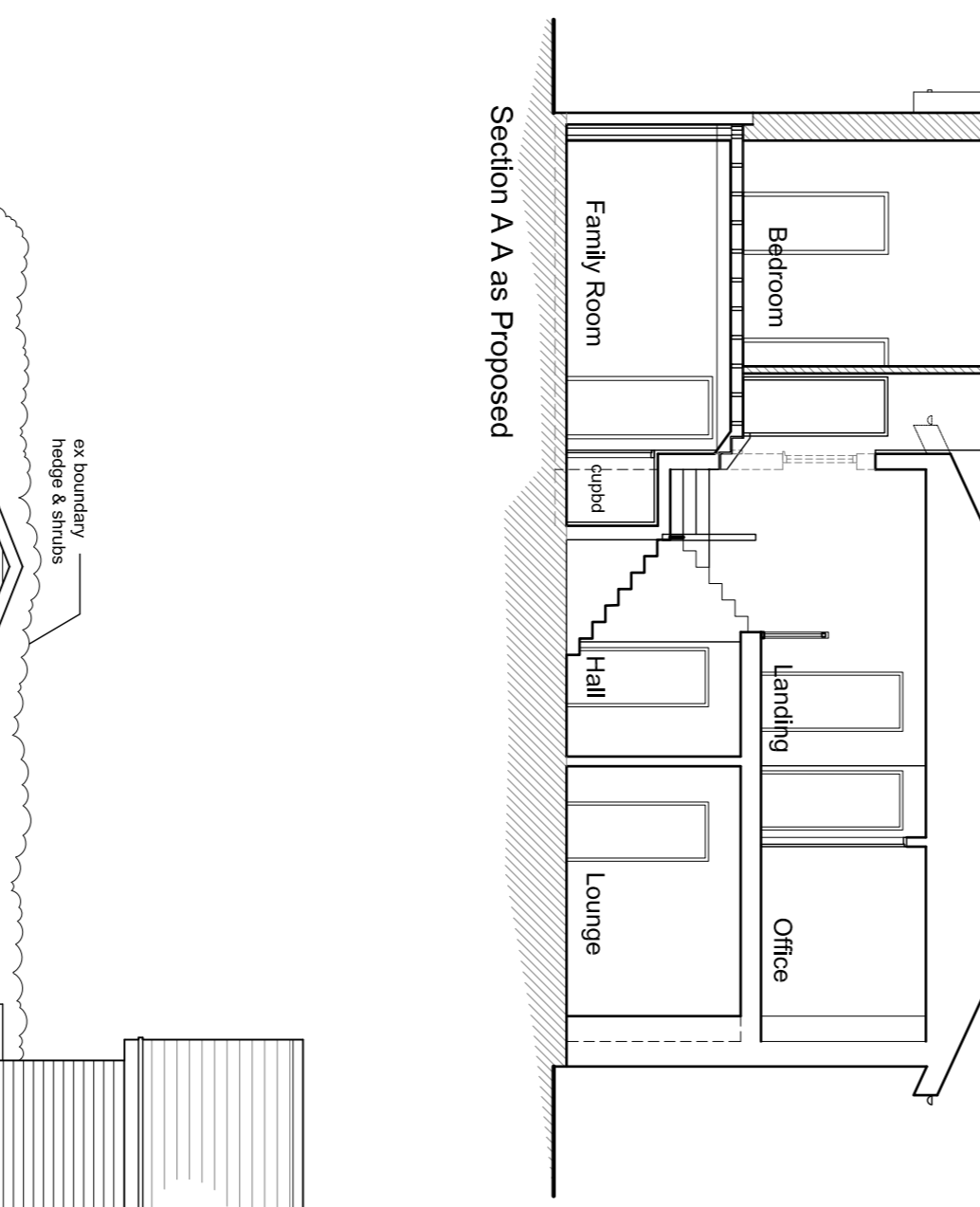
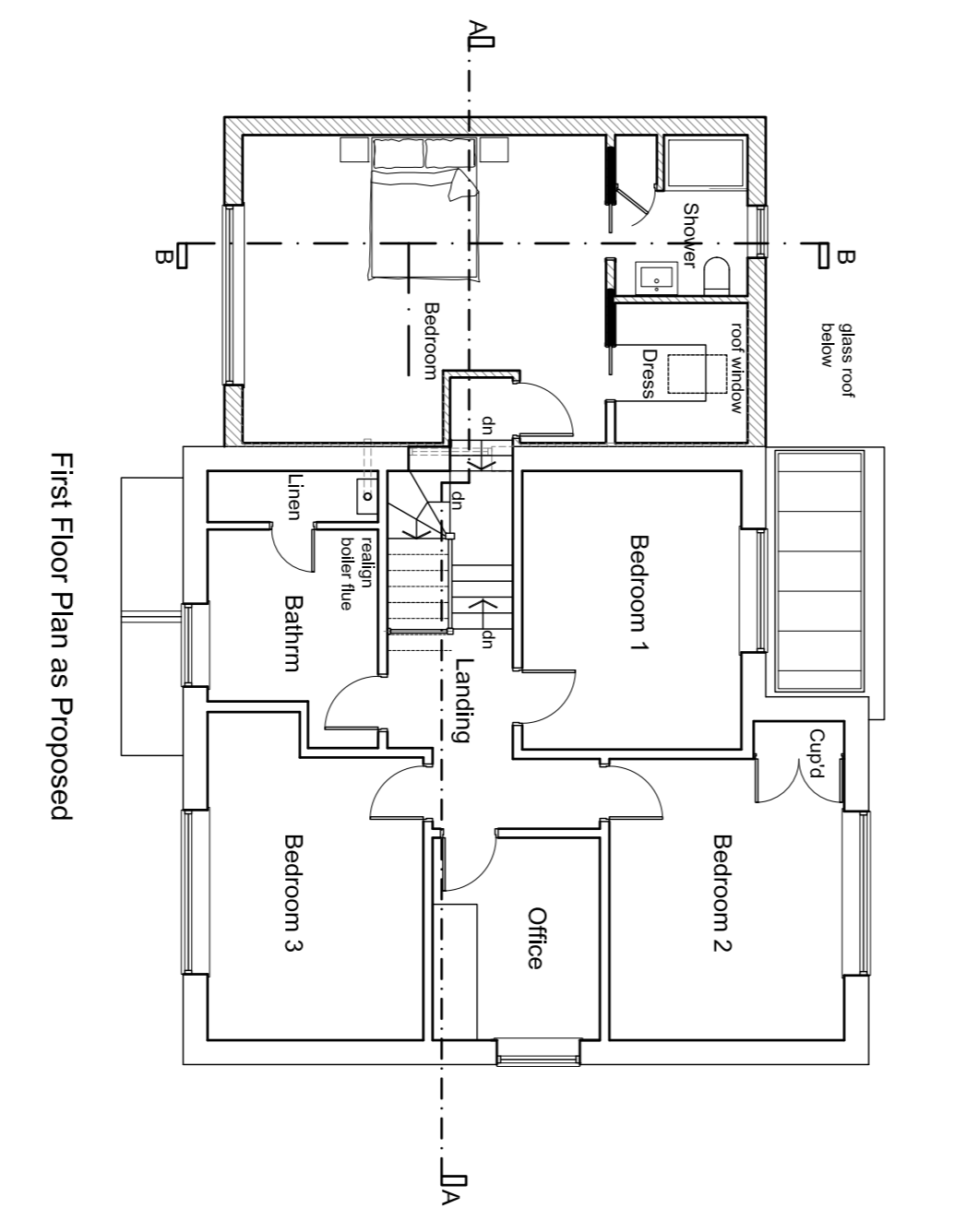
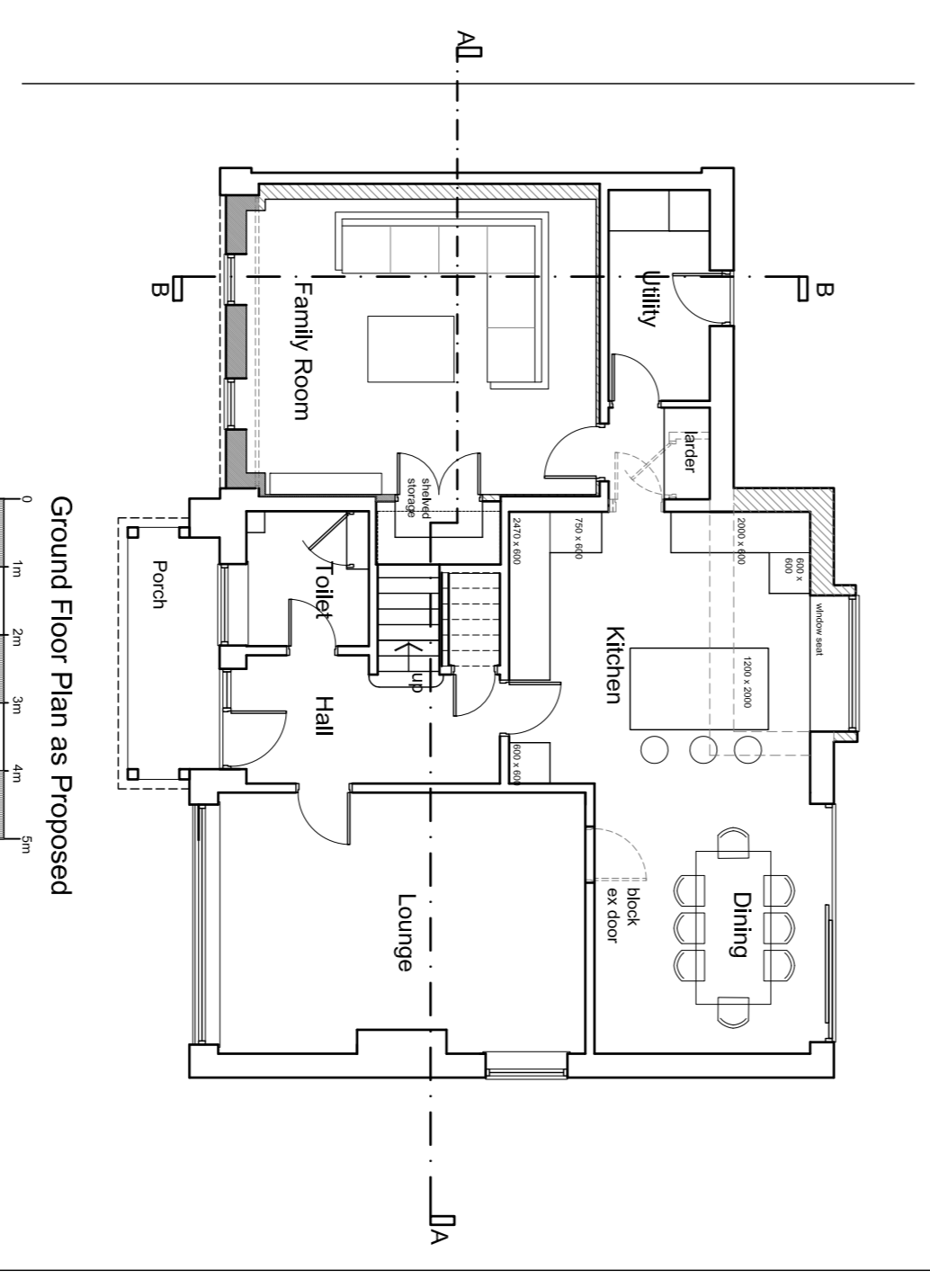
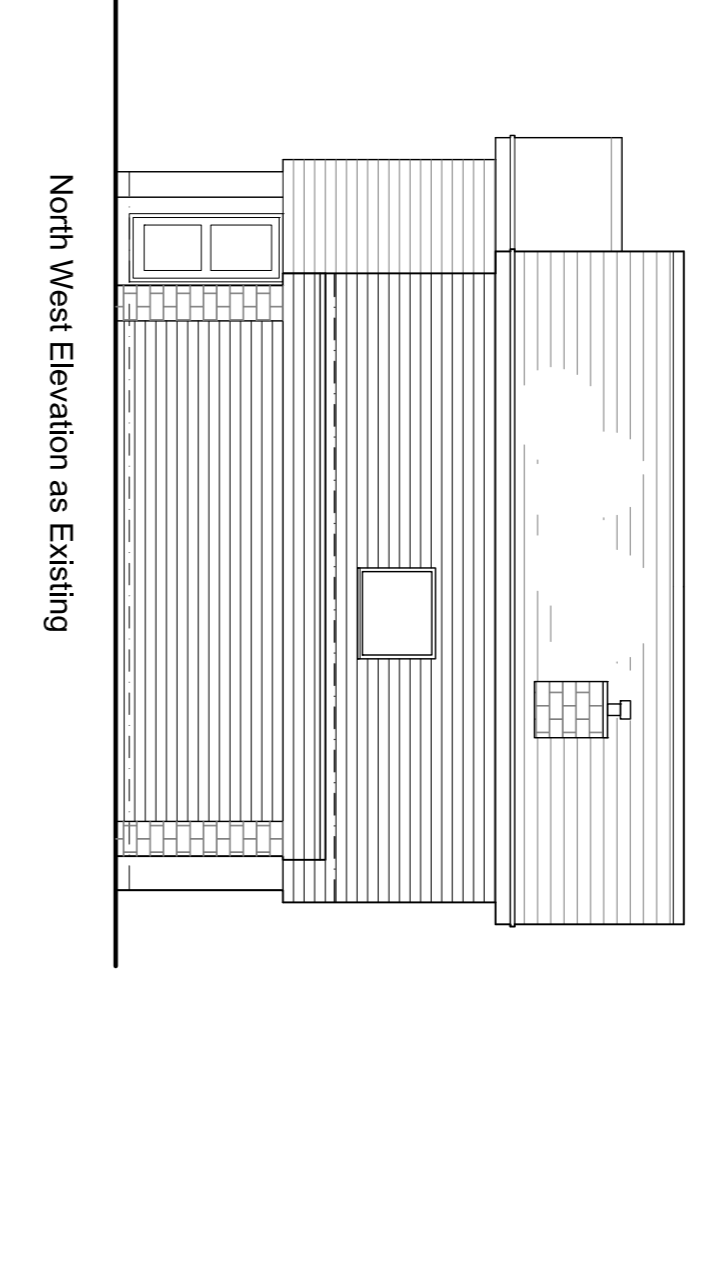
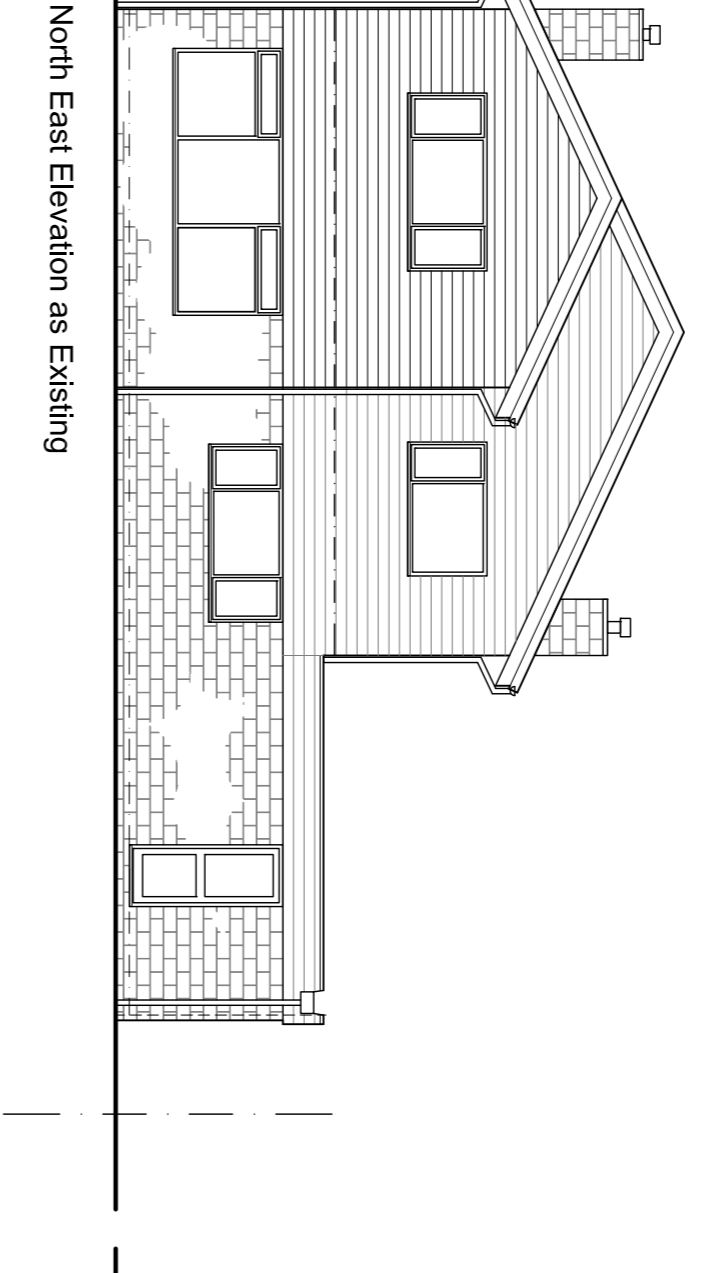
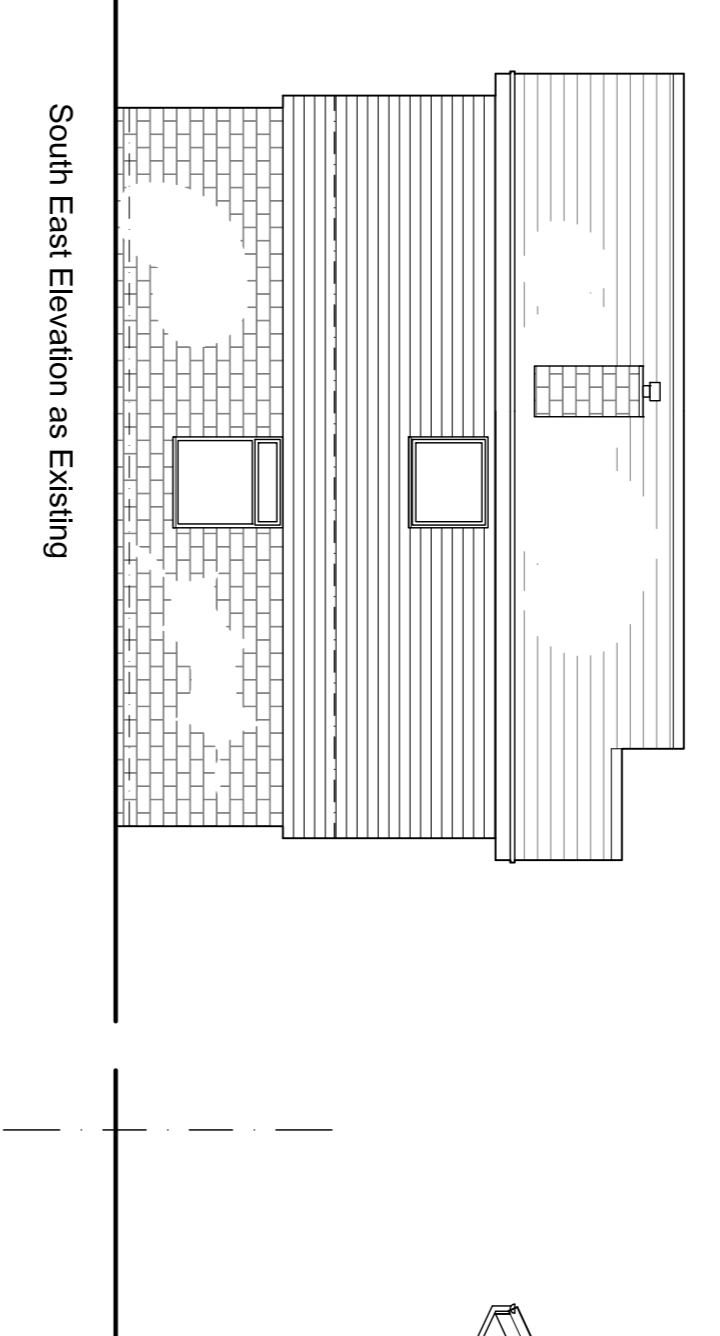
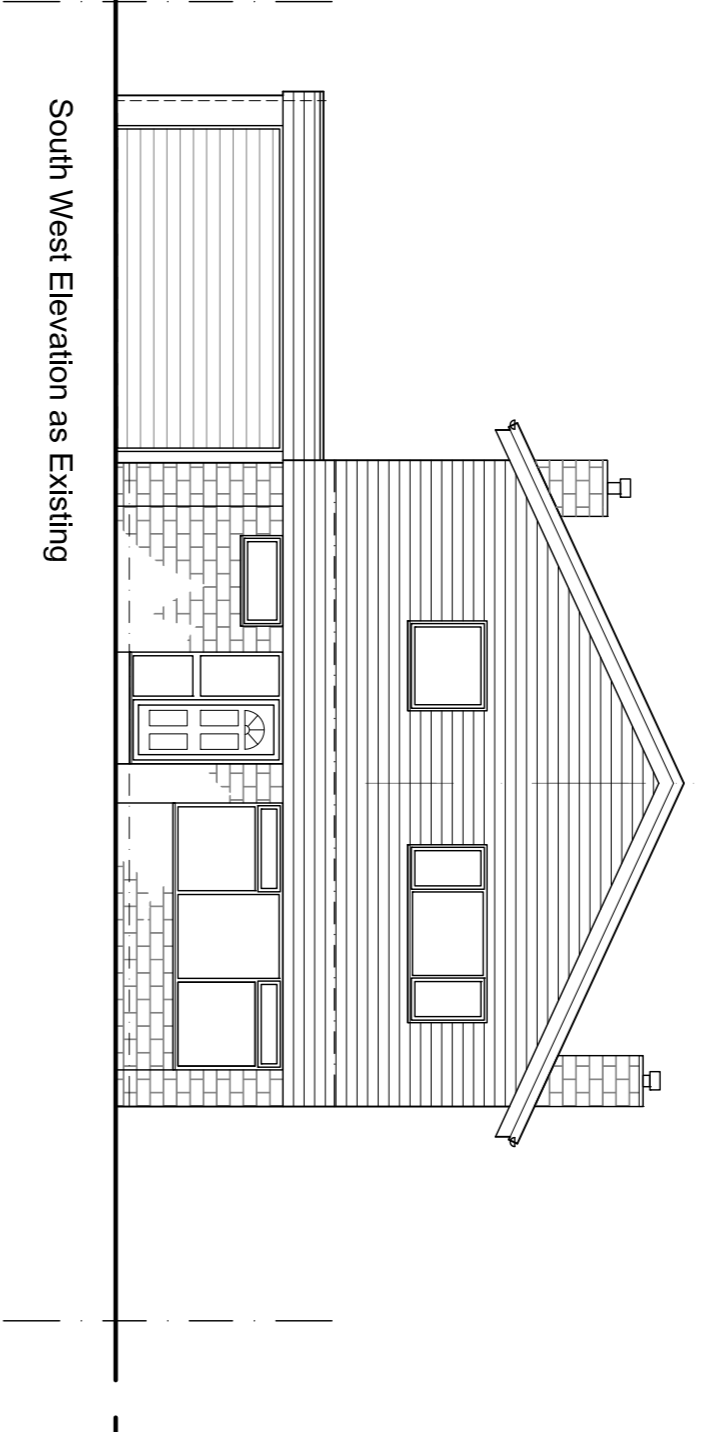
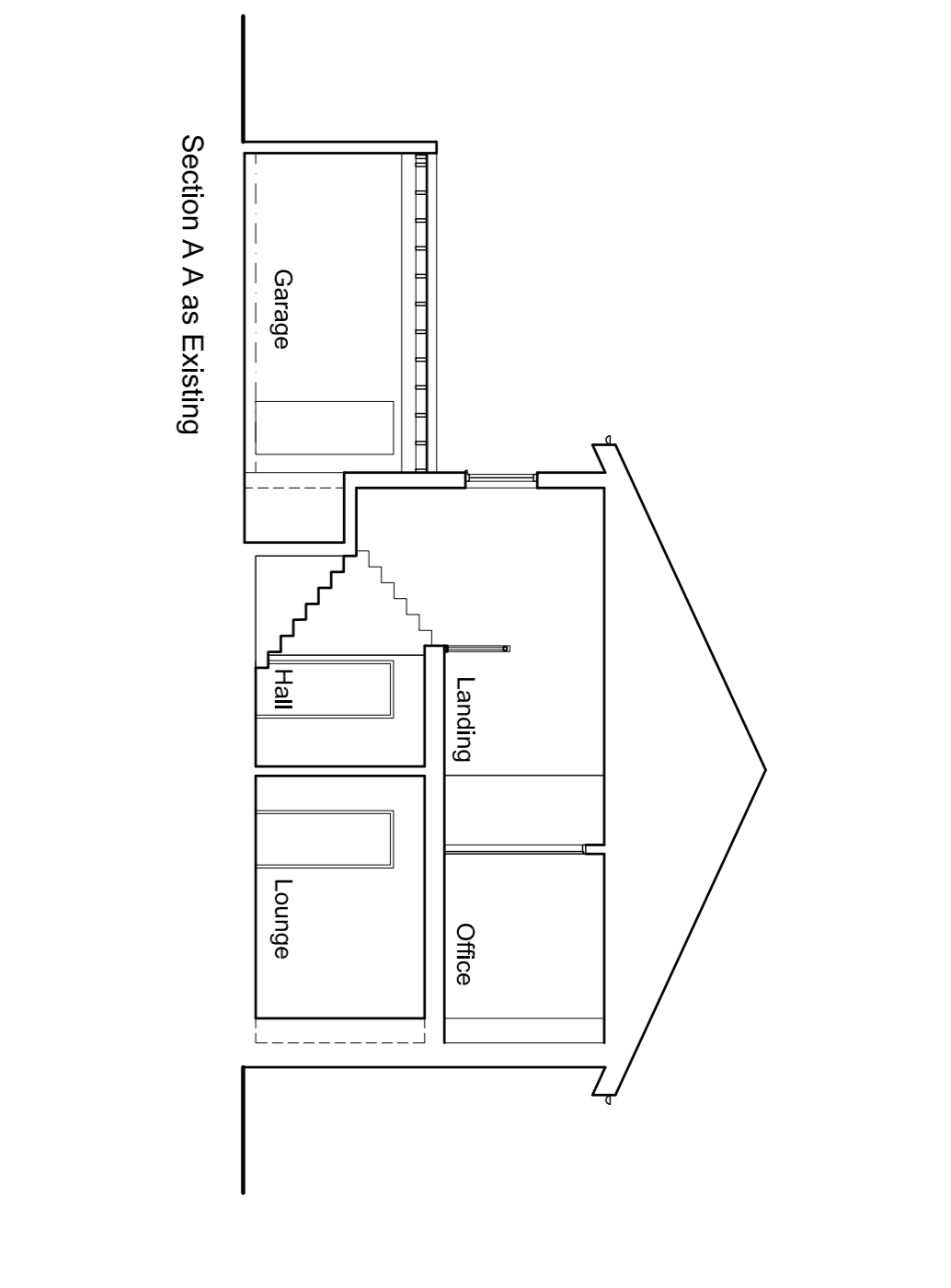
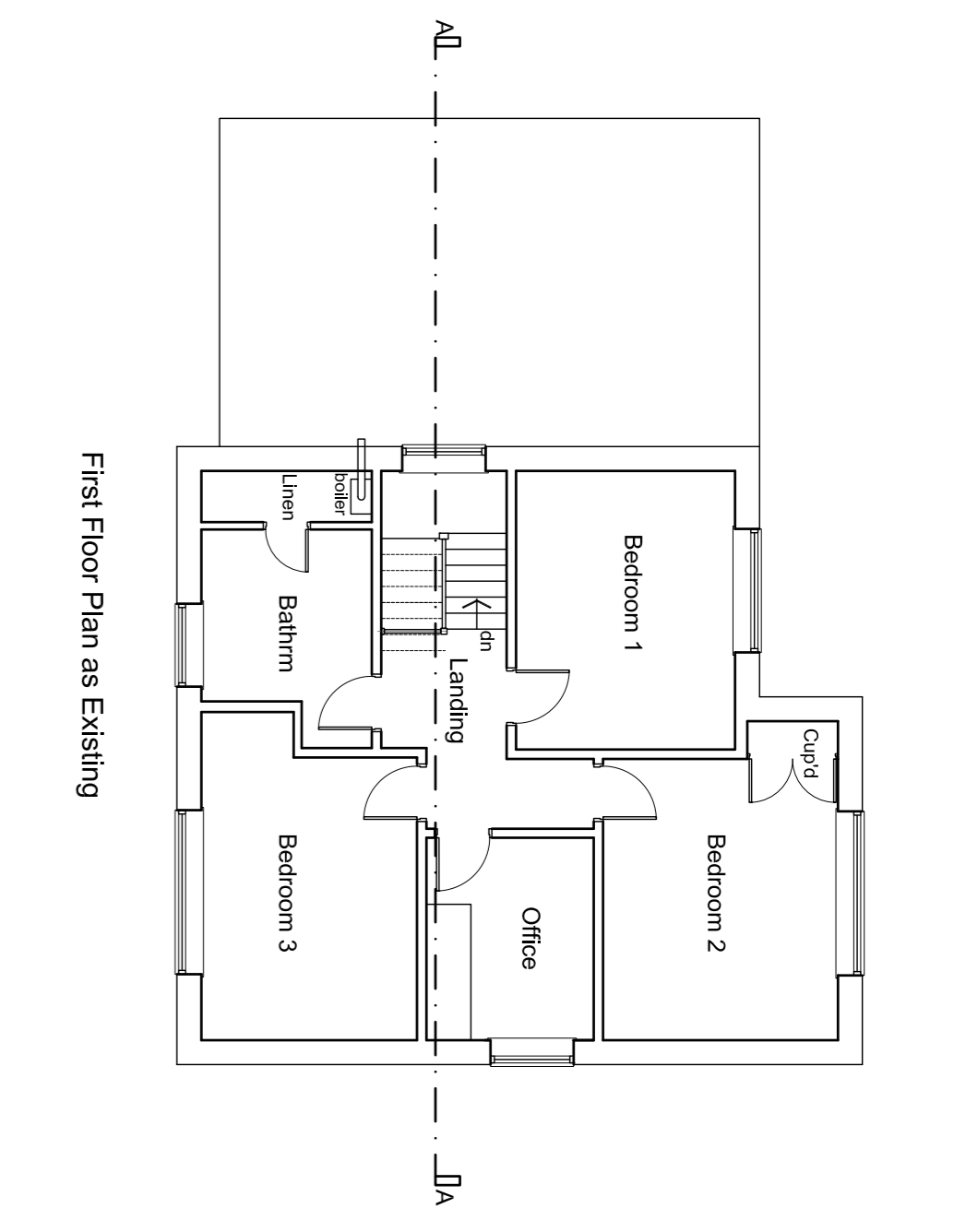
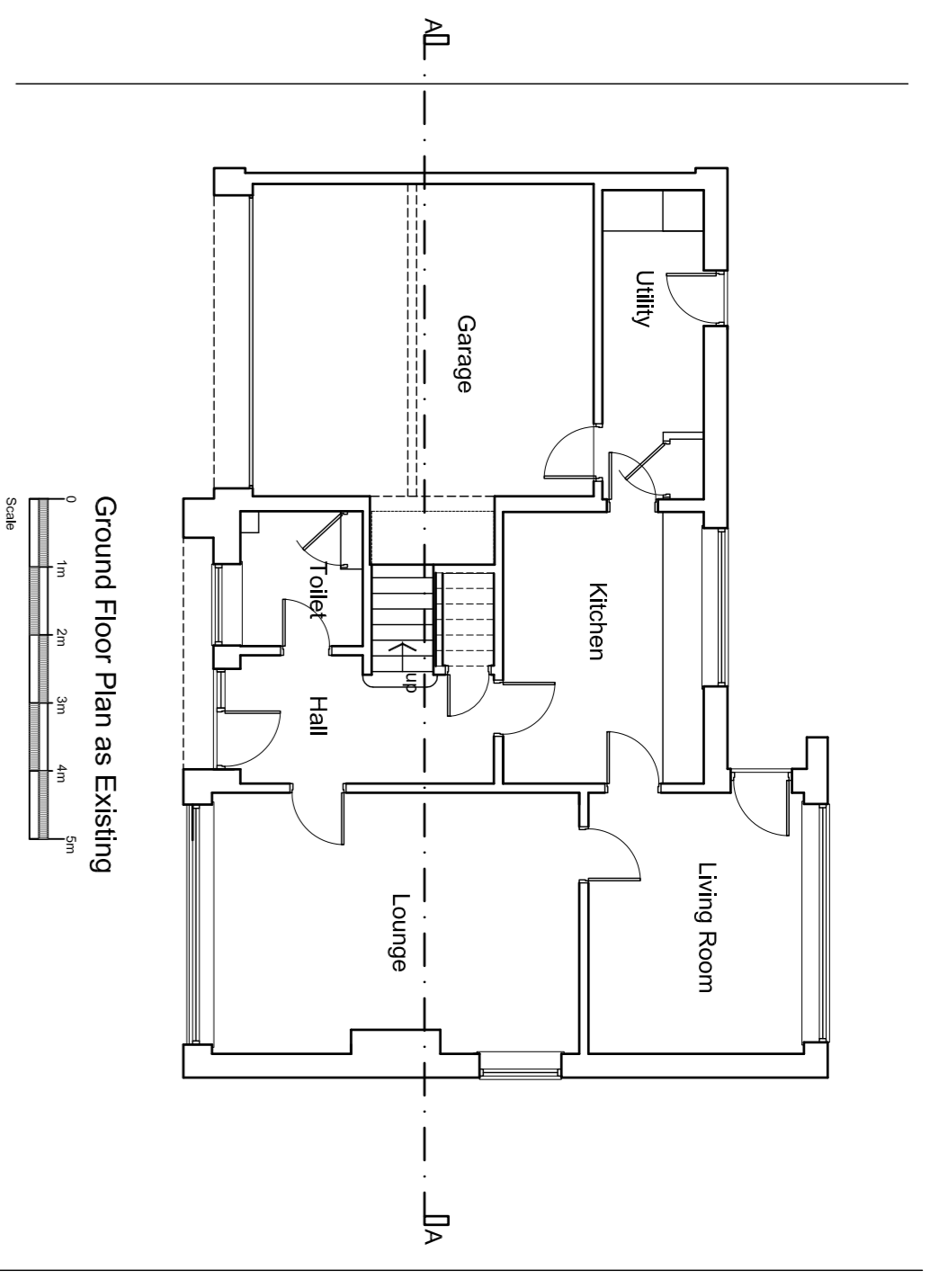

Stott Thompson architects

Rinaldi House 14-16 Hall Street
 Hillside West Yorkshire HX4 1SB
 telephone 07724 137658
 email info@stott-thompson.com

Halls House, Nether Road
 Tolpeltown York YO21 1DX
 telephone 07724 137658
 email info@stott-thompson.com

scale: 1:100 @ A1
 drawn by: Hill
 date: Feb 2024

Client: **Mr. A. & Mrs. K. Audsley**
 Project: **12 Croft End Wetherby**

Drawing: **Plans Sections Elevations Existing & Proposed**

Drawing Number: **506 07 10 B**