

This copy has been made by or with the authority of Midlothian Council pursuant to Section 47 of the Designs and Patents Act 1988. Unless that Act provides a relevant exception to copyright, the copy must not be copied without the prior permission of the copyright owner.

Notes
 THIS DRAWING IS COPYRIGHT ©.
 DO NOT SCALE FROM THIS DRAWING. USE FIGURED DIMENSIONS ONLY. ALL DIMENSIONS TO BE CHECKED ON SITE BEFORE WORK COMMENCES. DISCREPANCIES TO BE REPORTED TO STUDIO MARSHALL.

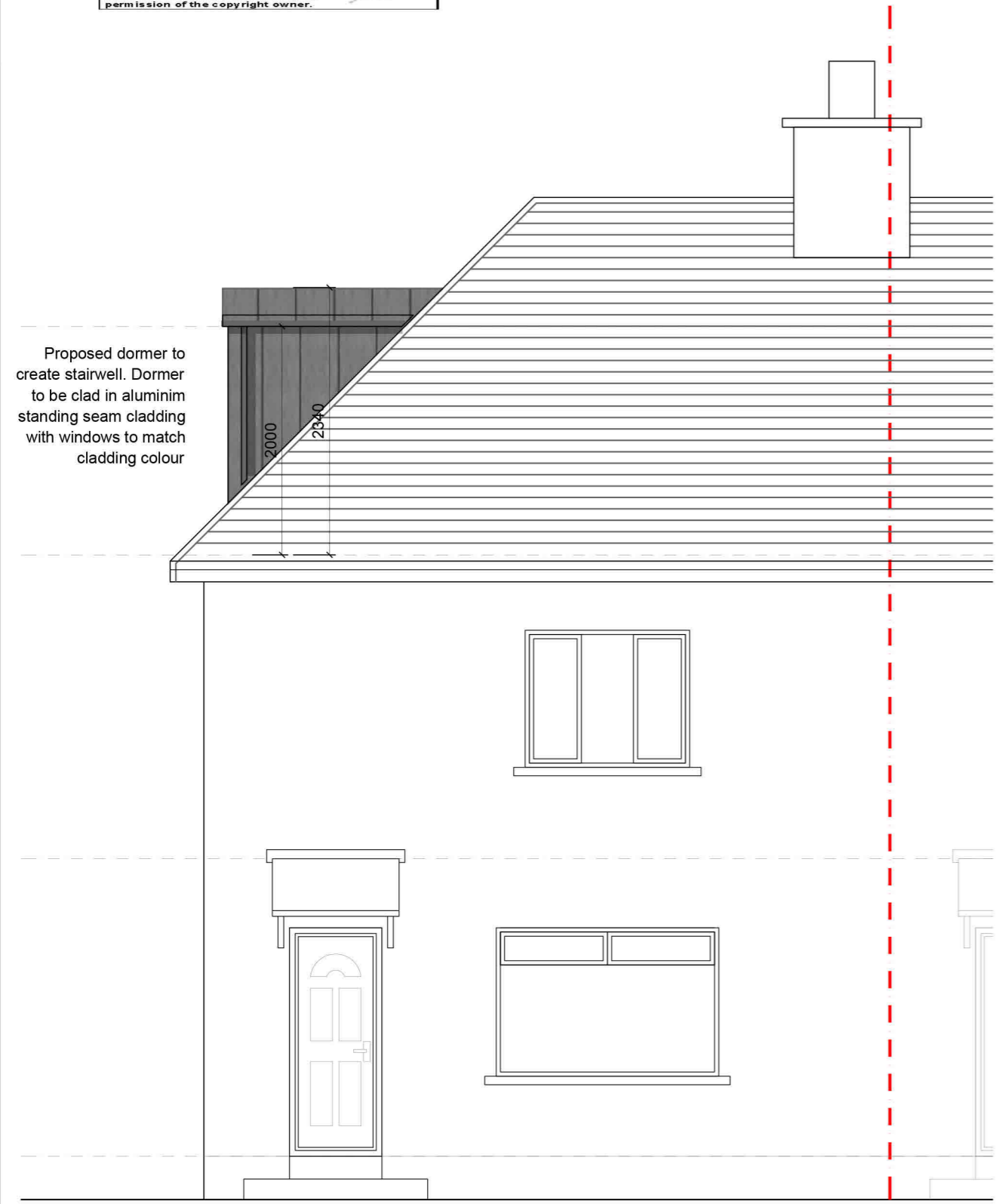

FRONT (EAST) ELEVATION

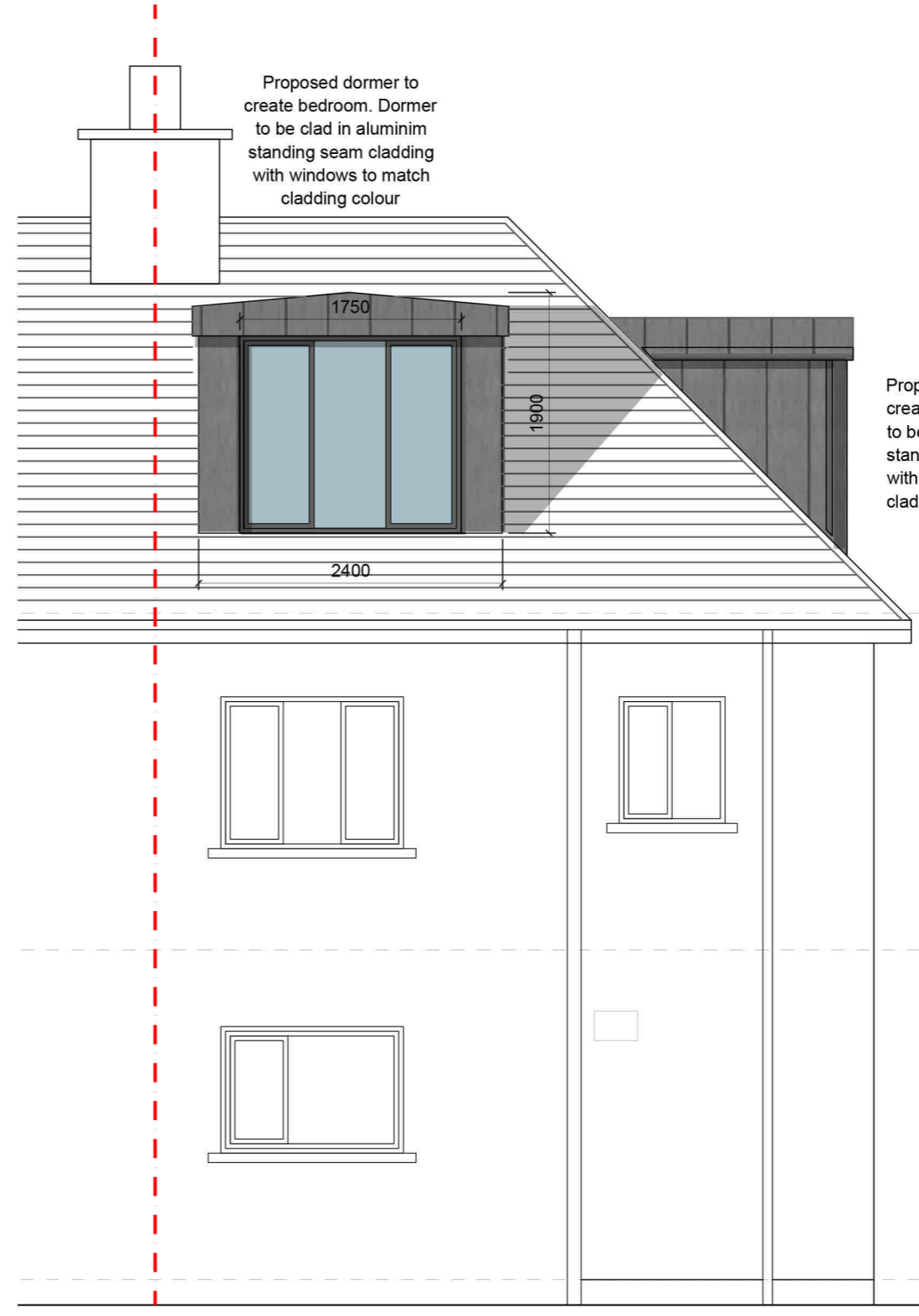

REAR (WEST) ELEVATION

Proposed dormer to create stairwell. Dormer to be clad in aluminium standing seam cladding with windows to match cladding colour

Proposed dormer to create bedroom. Dormer to be clad in aluminium standing seam cladding with windows to match cladding colour

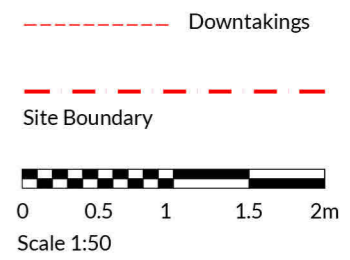

-	First Issue for Planning	21.02.24
No.	Revision/Issue	Date



Project Name and Address
 Caroline McGlade
 Proposed Alterations and Loft Conversion
 1 Dryden Terrace
 Loanhead

Drawing Title	Proposed Elevations 1 of 2	Drawing number	
Date	21.02.24		23013_PR-200
Scale	1:50 @ A3		