

This copy has been made by or with the authority of Midlothian Council pursuant to Section 47 of the Designs and Patents Act 1988. Unless that Act provides a relevant exception to copyright, the copy must not be copied without the prior permission of the copyright owner.

Notes
 THIS DRAWING IS COPYRIGHT ©.
 DO NOT SCALE FROM THIS DRAWING. USE FIGURED DIMENSIONS ONLY. ALL DIMENSIONS TO BE CHECKED ON SITE BEFORE WORK COMMENCES. DISCREPANCIES TO BE REPORTED TO STUDIO MARSHALL.

Proposed dormer to create stairwell.
 Dormer to be clad in aluminium standing seam cladding with windows to match cladding colour

Proposed dormer to create bedroom. Dormer to be clad in aluminium standing seam cladding with windows to match cladding colour

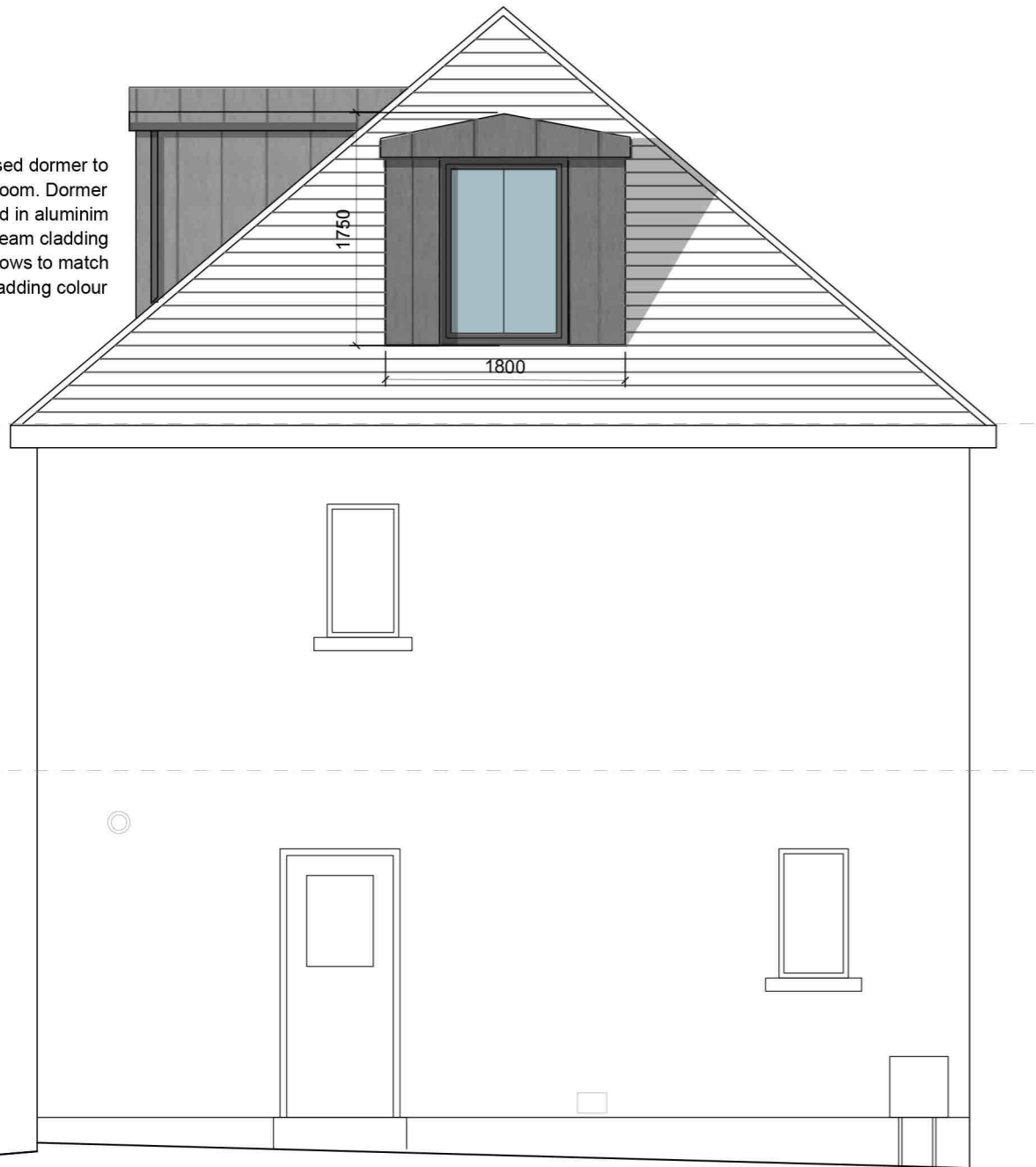

SIDE(SOUTH) ELEVATION

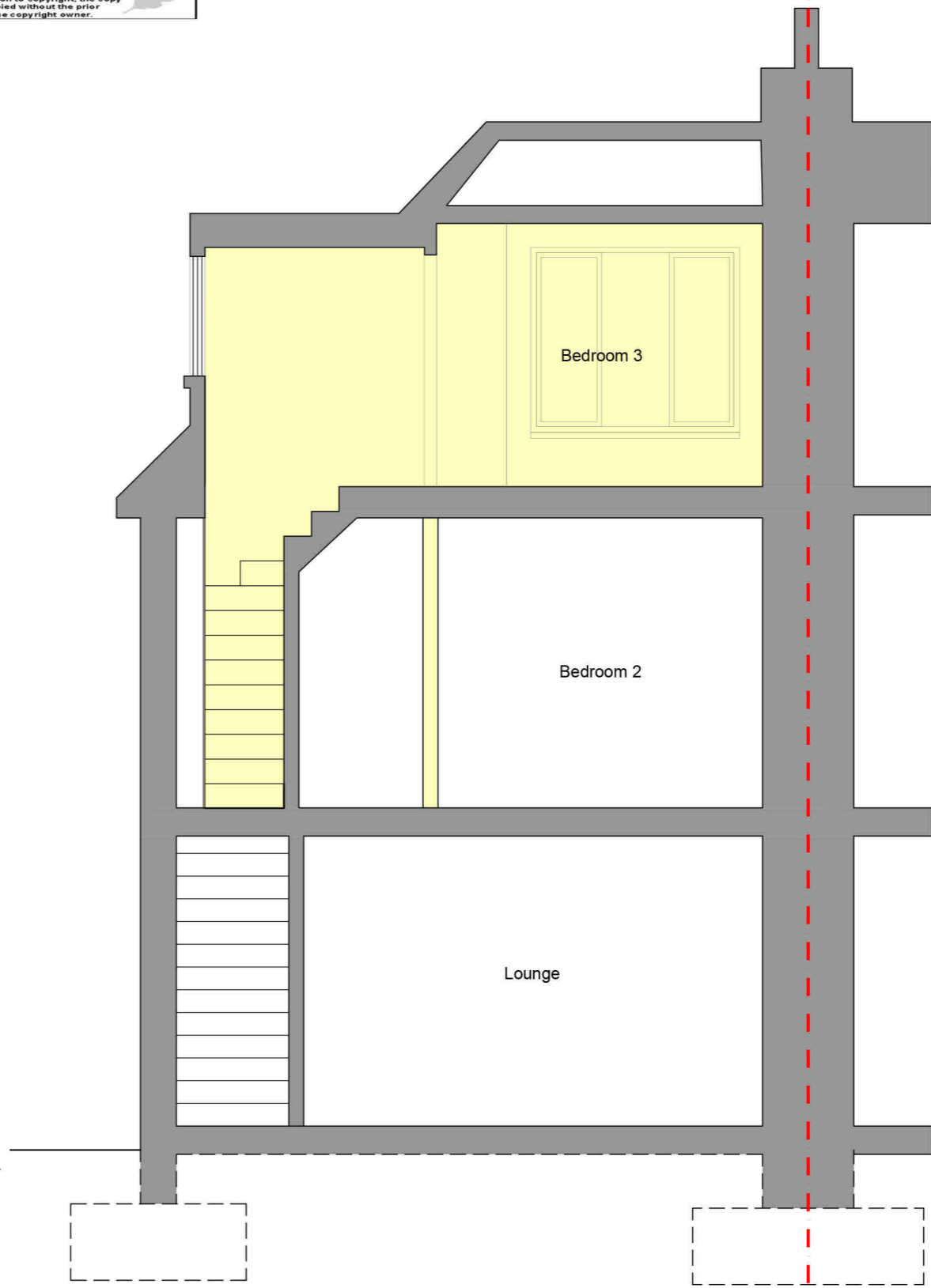

REAR (WEST) ELEVATION

--- Dontakings

--- Site Boundary

Scale 1:50

No.	Revision/Issue	Date
-	First Issue for Planning	21.02.24



Project Name and Address
 Caroline McGlade
 Proposed Alterations and Loft Conversion
 1 Dryden Terrace Loanhead

Drawing Title	Drawing number
Proposed Elevations 2 of 2	23013_PR-201
Date 21.02.24	
Scale 1:50 @ A3	