

Notes

THIS DRAWING IS COPYRIGHT ©.

DO NOT SCALE FROM THIS DRAWING, USE FIGURED DIMENSIONS ONLY. ALL DIMENSIONS TO BE CHECKED ON SITE BEFORE WORK COMMENCES. DISCREPANCIES TO BE REPORTED TO STUDIO MARSHALL.

This copy has been made by or with the authority of Midlothian Council pursuant to Section 47 of the Designs and Patents Act 1988. Unless that Act provides a relevant exception to copyright, the copy must not be copied without the prior permission of the copyright owner.

Existing Walls

Proposed Walls



Site Boundary

Cavity Barrier

Downtakings

No.	Revision/Issue	Date
-	First Issue for Planning	21.02.24



Project Name and Address

Caroline McGlade
Proposed Alterations and
Loft Conversion
1 Dryden Terrace
Loanhead

Drawing Title	Drawing number
Existing Elevations	23013_EX-200
Date	21.02.24
Scale	1:50 @ A3

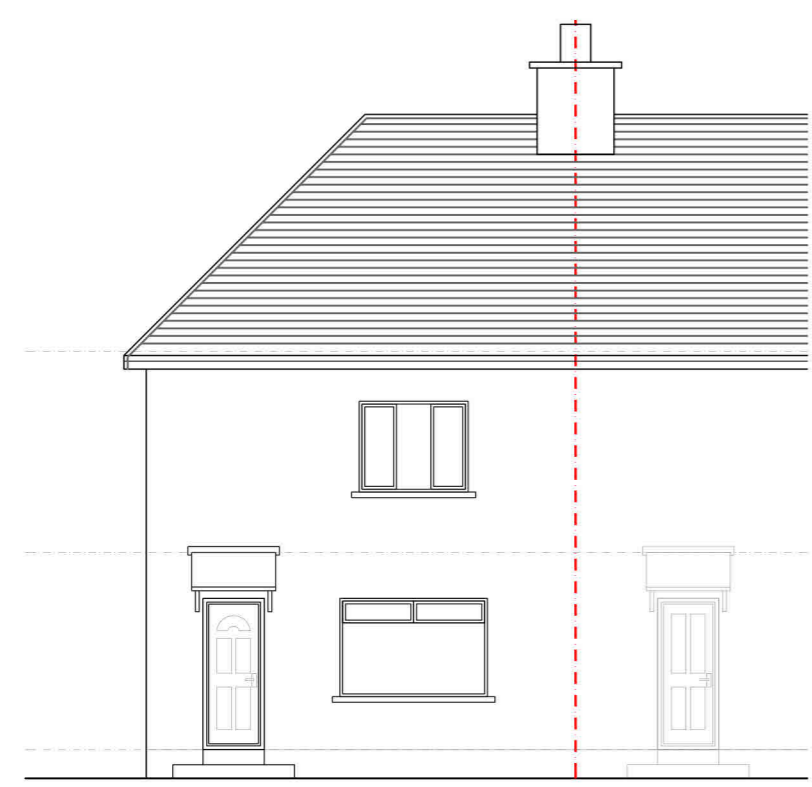

FRONT (EAST) ELEVATION

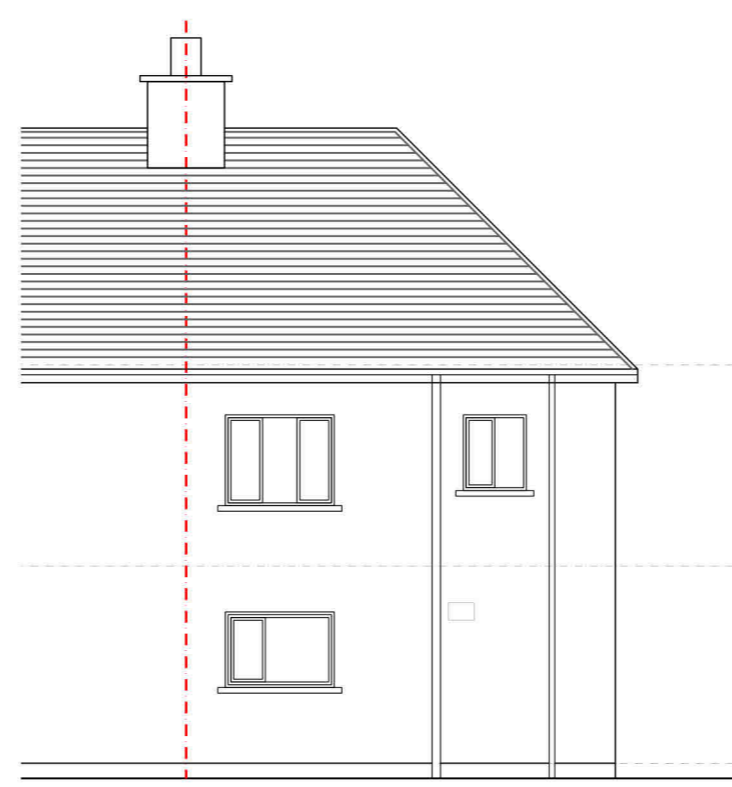

REAR (WEST) ELEVATION

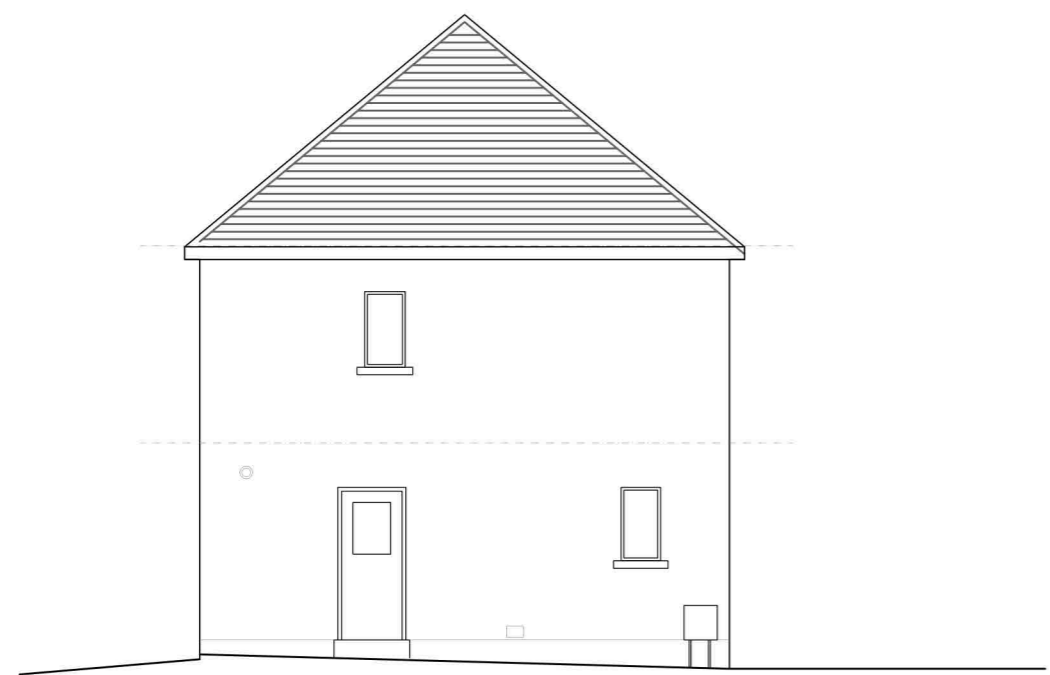

SIDE(SOUTH) ELEVATION

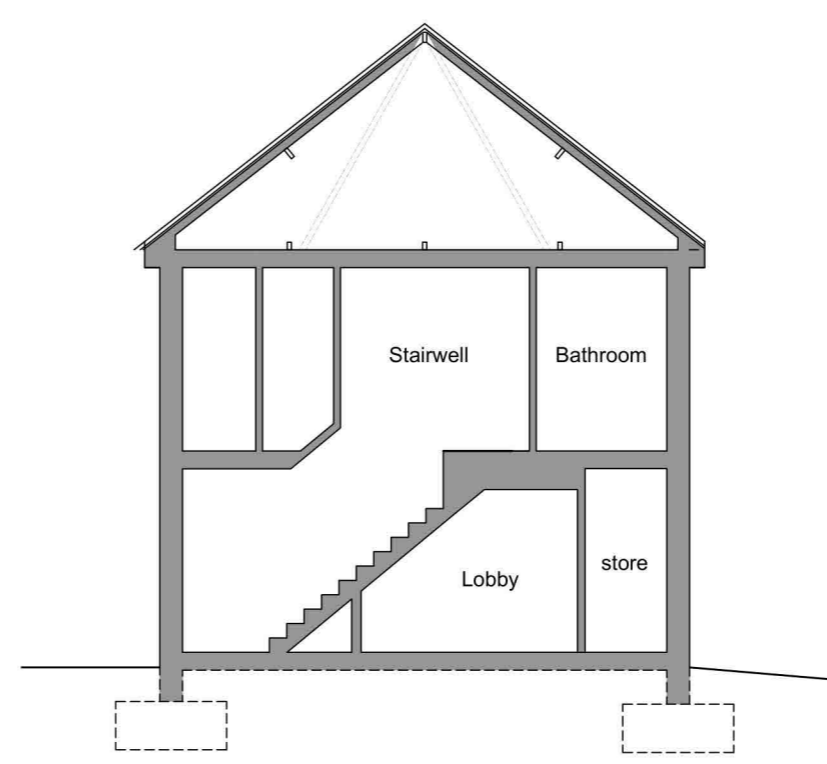

SECTION