

Notes
THIS DRAWING IS COPYRIGHT ©.
ALL DIMENSIONS TO BE CHECKED ON SITE BEFORE WORK COMMENCES. DISCREPANCIES TO BE REPORTED TO STUDIO MARSHALL.

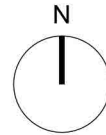

Produced on 21 February 2024 from the Ordnance Survey National Geographic Database and incorporating surveyed revision available at this date.  
 This map shows the area bounded by 327282 665287, 327424 665287, 327424 665429, 327282 665429, 327282 665287  
 Crown copyright and database rights 2024 OS 100054135. Supplied by copla ltd trading as UKPlanningMaps.com a licensed Ordnance Survey partner (OS 100054135).  
 Data licence expires 21 February 2025. Unique plan reference: v2e/1062750/1431447

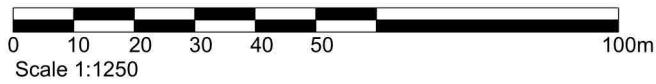

Site Boundary



This copy has been made by or with the authority of Midlothian Council pursuant to Section 47 of the Designs and Patents Act 1988. Unless that Act provides a relevant exception to copyright, the copy must not be copied without the prior permission of the copyright owner.

Project Name and Address	
Caroline McGlade Internal Alterations & Dormer Extension 1 Dryden Terrace, Loanhead	

Drawing Title	Location Plan	Drawing number	23013_L-001
Date	21.02.2024		
Scale	1:1250 @ A4		