

Notes

THIS DRAWING IS COPYRIGHT ©.

DO NOT SCALE FROM THIS DRAWING. USE FIGURED DIMENSIONS ONLY. ALL DIMENSIONS TO BE CHECKED ON SITE BEFORE WORK COMMENCES. DISCREPANCIES TO BE REPORTED TO STUDIO MARSHALL.

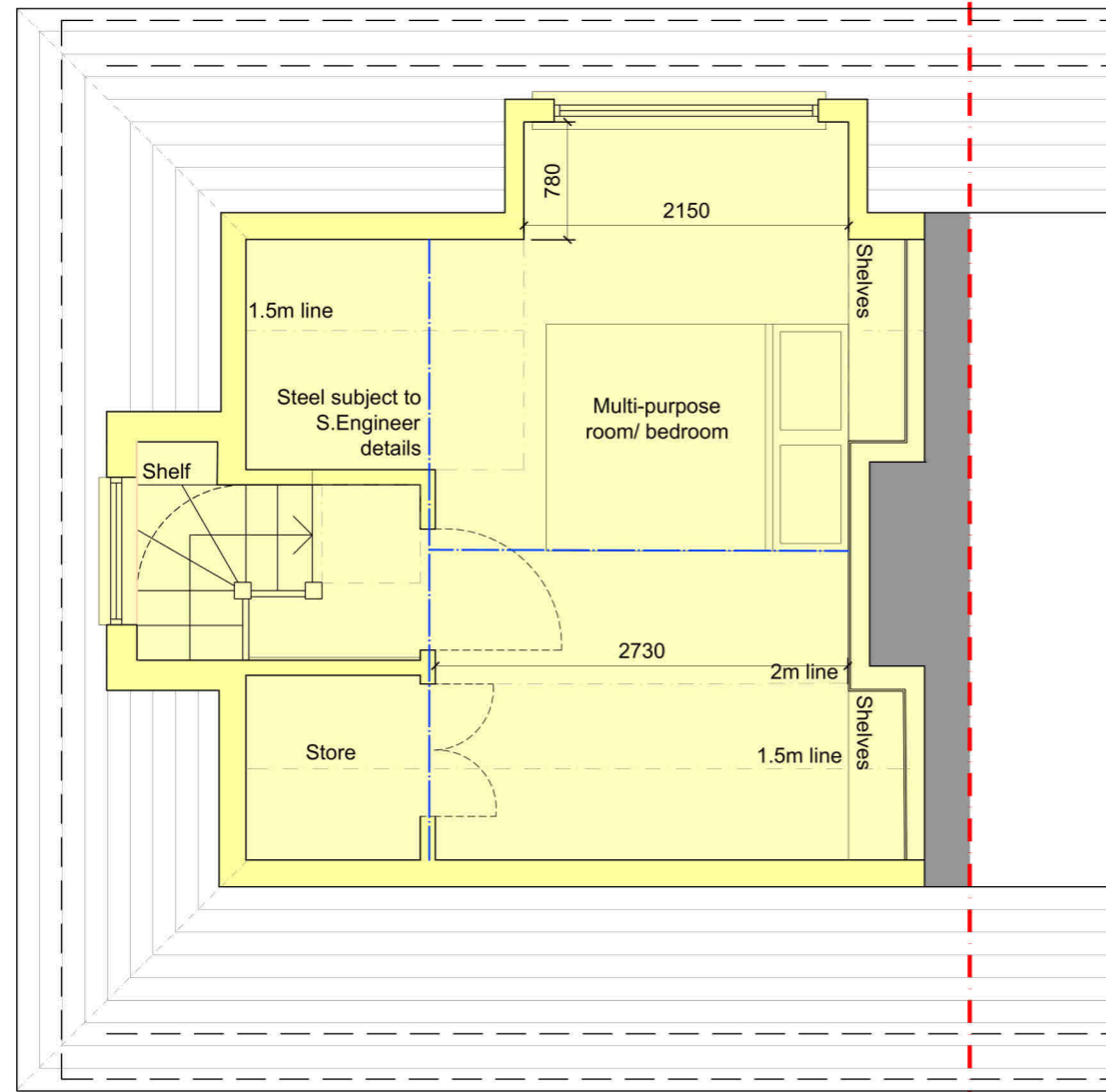



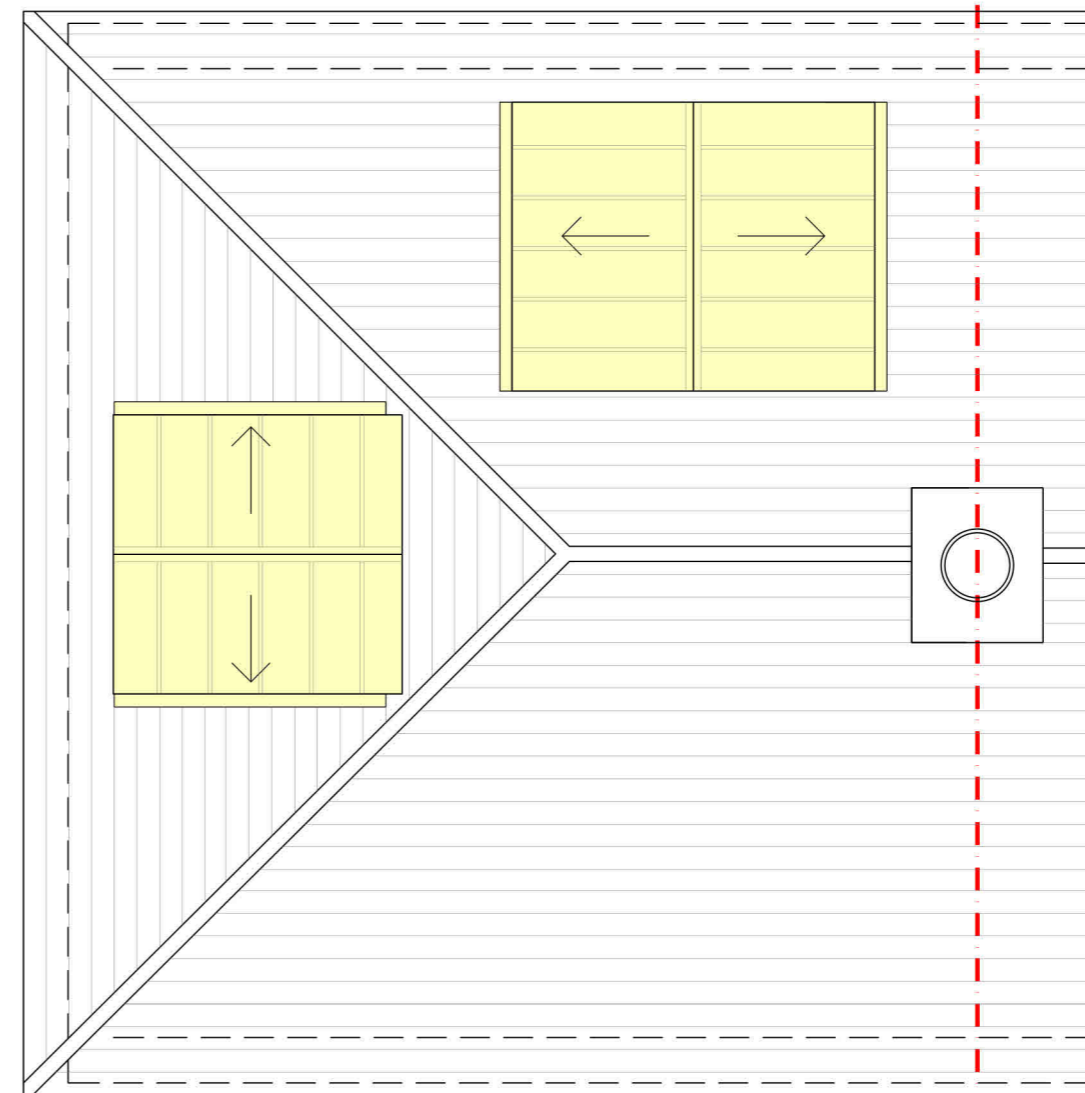

LOFT PLAN



ROOF PLAN

This copy has been made by or with the authority of Midlothian Council pursuant to Section 47 of the Designs and Patents Act 1988. Unless that Act provides a relevant exception to copyright, the copy must not be copied without the prior permission of the copyright owner.

-  Existing Walls
-  Proposed Walls
-  Downtakings
-  Site Boundary



	First Issue for Planning	21.02.24
No.	Revision/Issue	Date



Project Name and Address

Caroline McGlade  
Proposed Alterations and  
Loft Conversion  
1 Dryden Terrace  
Loanhead

Drawing Title	Proposed Plans 2 of 2	Drawing number
Date	21.02.24	23013_PR-101
Scale	1:50 @ A3	