

Existing South-West Elevation

1/100



Existing South-East Elevation

1/100

This copy has been made by or with the authority of Midlothian Council pursuant to Section 47 of the Designs and Patents Act 1988. Unless that Act provides a relevant exception to copyright, the copy must not be copied without the prior permission of the copyright owner.



Existing North-West Elevation

1/100

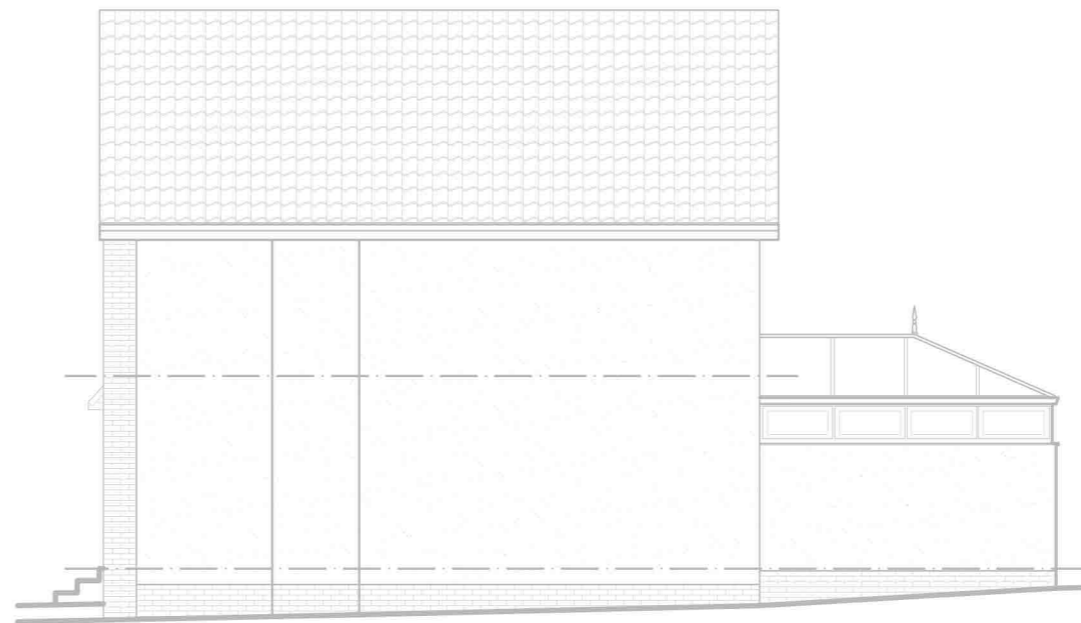

Existing North-East Elevation

1/100

GENERAL NOTES

THE COPYRIGHT OF THIS DRAWING REMAINS WITH **DEN ARCHITECTURAL SERVICES** IN ACCORDANCE WITH OUR RIGHTS UNDER THE COPYRIGHT DESIGNS & PATENTS ACT :1988 UNLESS OTHERWISE AGREED. THE UNAUTHORISED OR UNLICENSED REPRODUCTION MAY BE CONSIDERED AN INFRINGEMENT UNDER THE ABOVE ACT.

Rev.	Description	By	Date

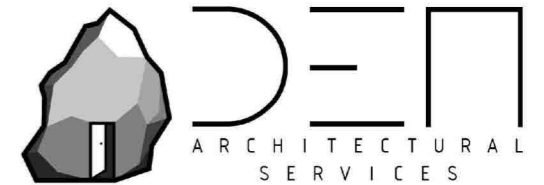

47 BATTLEFIELD DRIVE MUSSELBURGH
 EAST LOTHIAN EH21 7DF
 ☎: +44 (0) 7552 483 949
 ✉: den.archservices@gmail.com
 🌐: www.den-as.com

Client

Mr Gavin Tennent

Project

Extension & Internal Alterations at;
 260 Rullion Road
 Penicuik EH269JL

Title

Existing Elevations

Scale

As Shown
A3

Stage

P L A N N I N G

Date

February '23

Drawn

K. Francis

Drawing No.

2313.P.003

Rev.

-