

This copy has been made by or with the authority of Midlothian Council pursuant to Section 47 of the Designs and Patents Act 1988. Unless that Act provides a relevant exception to copyright, the copy must not be copied without the prior permission of the copyright owner.

GENERAL NOTES

THE COPYRIGHT OF THIS DRAWING REMAINS WITH DEN ARCHITECTURAL SERVICES IN ACCORDANCE WITH OUR RIGHTS UNDER THE COPYRIGHT DESIGNS & PATENTS ACT 1988 UNLESS OTHERWISE AGREED. THE UNAUTHORISED OR UNLICENCED REPRODUCTION MAY BE CONSIDERED AN INFRINGEMENT UNDER THE ABOVE ACT.

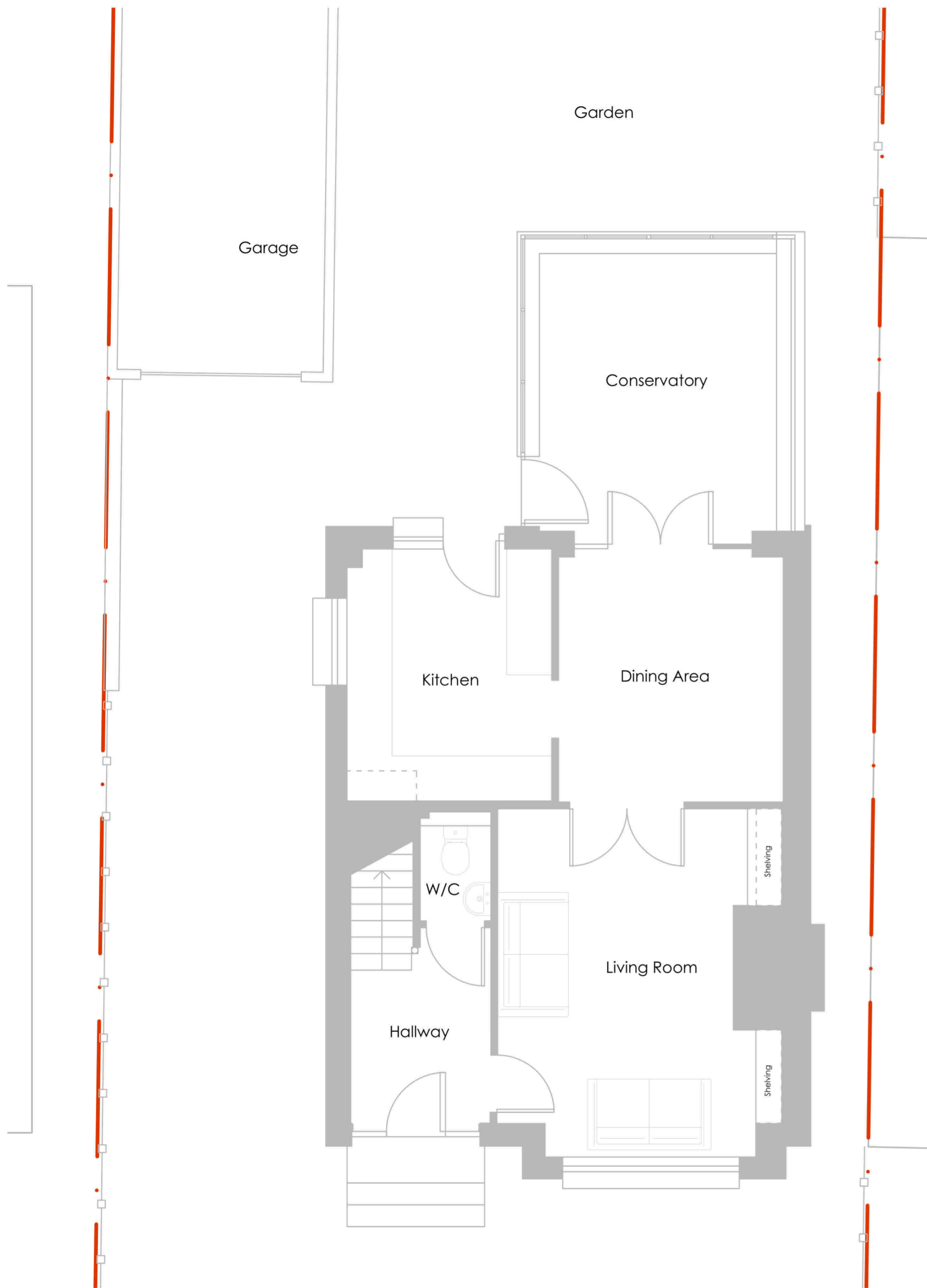
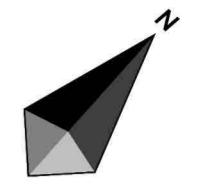

Existing Ground Floor Plan

1/50 0 500 1000 1500 2000 2500mm

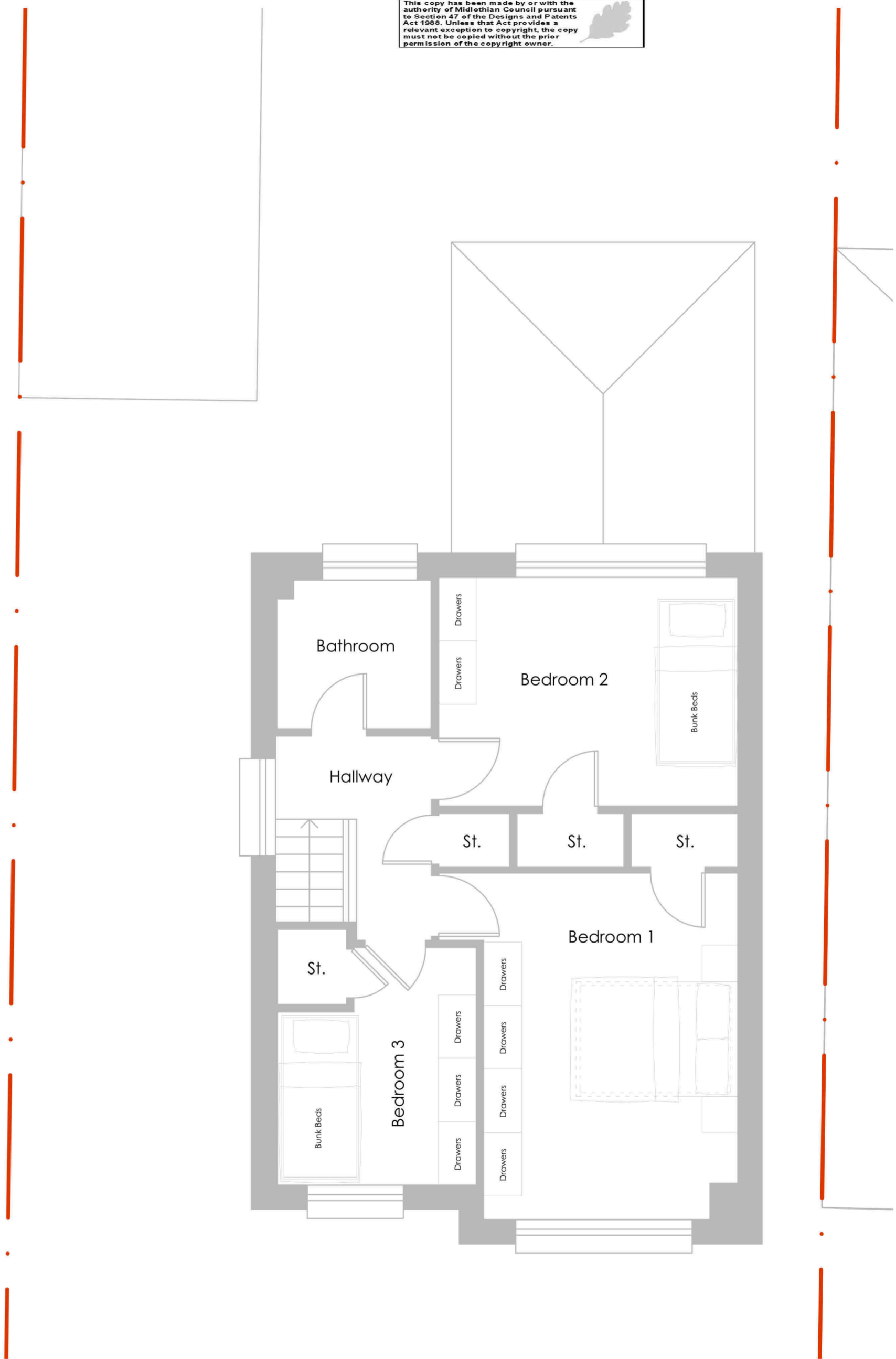

Existing First Floor Plan

1/50 0 500 1000 1500 2000 2500mm

Rev.	Description	By	Date



47 BATTLEFIELD DRIVE MUSSELBURGH  
EAST LOTHIAN EH21 7DF  
☎: +44 (0) 7552 483 949  
✉: den.archservices@gmail.com  
🌐: www.den-as.com

Client  
**Mr Gavin Tennent**

Project  
**Extension & Internal Alterations at;  
260 Rullion Road  
Penicuik EH269JL**

Title  
**Existing Floor Plans**

Scale <b>As Shown A2</b>	Stage <b>PLANNING</b>
Date <b>February '23</b>	Drawn <b>K. Francis</b>

Drawing No. **2313.P.001** Rev. **-**