

Proposed South-West Elevation

1/100 0 1 2 3 4 5m

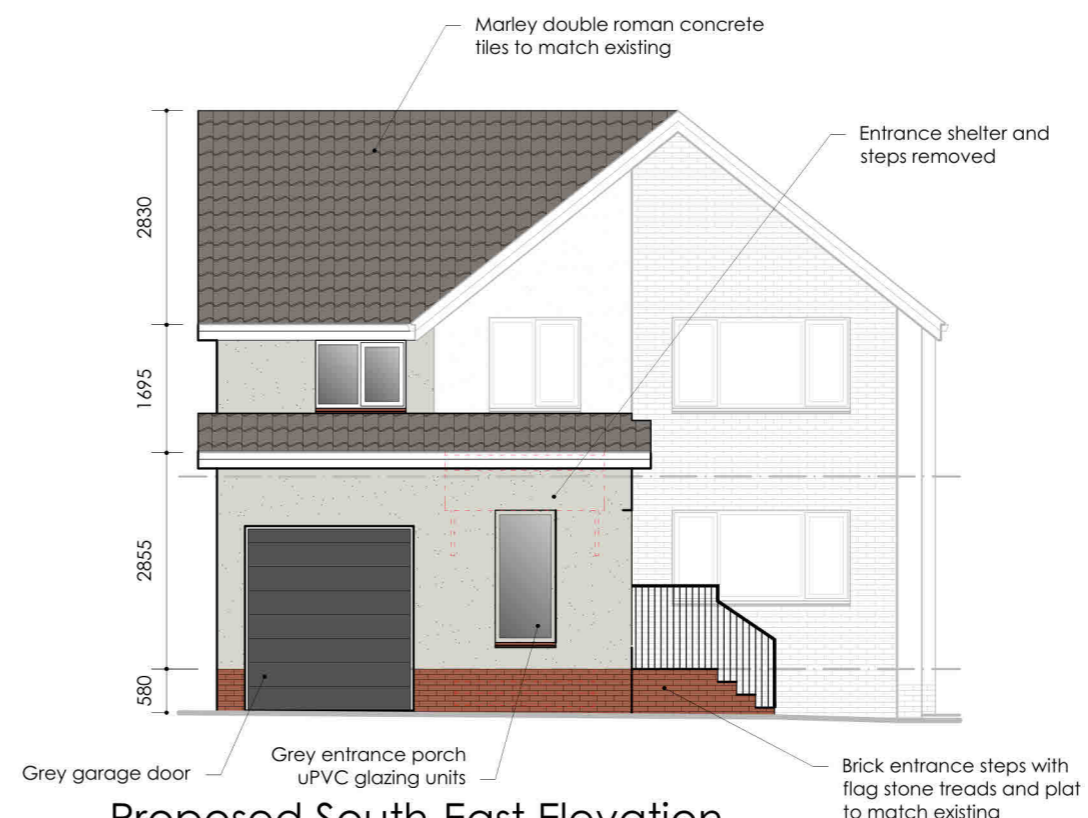

Proposed South-East Elevation

1/100 0 1 2 3 4 5m

This copy has been made by or with the authority of the Intellectual Property Office pursuant to Section 17 of the Designs and Patents Act 1988. Unless that Act provides a relevant exception to copyright, the copy must not be copied without the prior permission of the copyright owner.

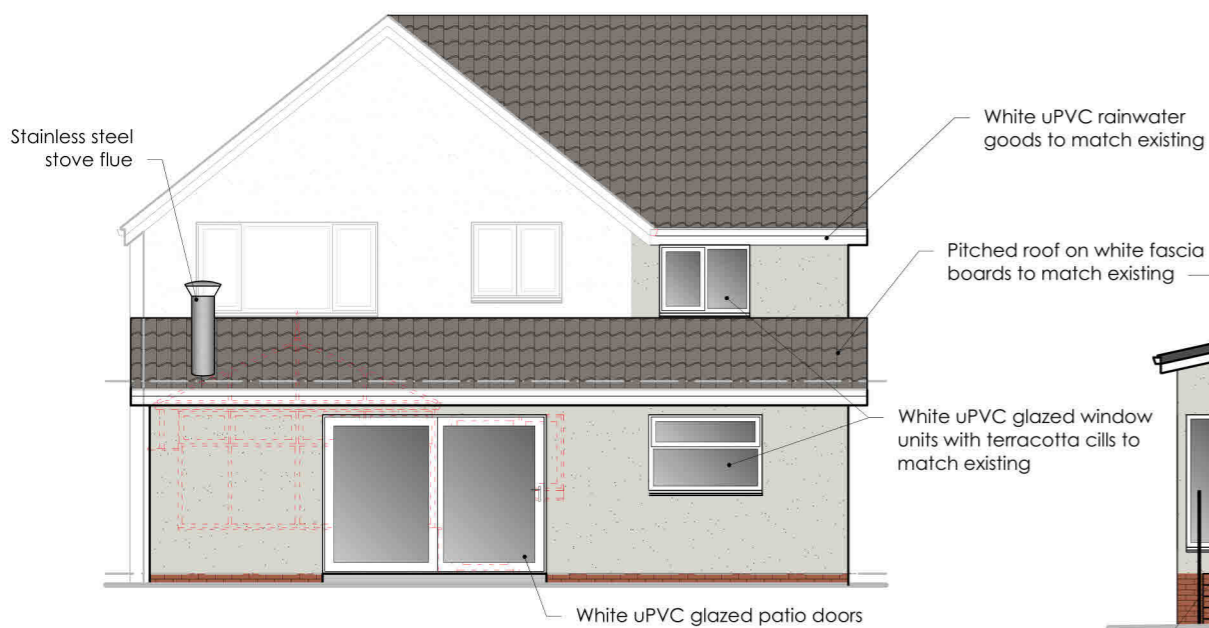

Proposed North-West Elevation

1/100 0 1 2 3 4 5m



Proposed North-East Elevation

1/100 0 1 2 3 4 5m

GENERAL NOTES

THE COPYRIGHT OF THIS DRAWING REMAINS WITH DEN ARCHITECTURAL SERVICES IN ACCORDANCE WITH OUR RIGHTS UNDER THE COPYRIGHT DESIGNS & PATENTS ACT :1988 UNLESS OTHERWISE AGREED. THE UNAUTHORISED OR UNLICENSED REPRODUCTION MAY BE CONSIDERED AN INFRINGEMENT UNDER THE ABOVE ACT.

- Existing
- Proposed
- - - Downtaking

Rev.	Description	By	Date



47 BATTLEFIELD DRIVE MUSSELBURGH
 EAST LOTHIAN EH21 7DF
 ☎: +44 (0) 7552 483 949
 ✉: den.archservices@gmail.com
 🌐: www.den-as.com

Client

Mr Gavin Tennent

Project

Extension & Internal Alterations at;
 260 Rullion Road
 Penicuik EH269JL

Title

Proposed Elevations

Scale	Stage
As Shown	P L A N N I N G
A3	Date
	February '23
Drawn	By
K. Francis	

Drawing No.	Rev.
2313.P.004	-