

All drawings should be read in conjunction with the entire 03 Series drawings. Full details and specifications will be provided following approval of the planning application and through a formal Building Control submission prior to commencement of site works & construction.

- Application Boundary
- ▨ Existing Property
- ▨ Adjacent Buildings
- Proposed Development

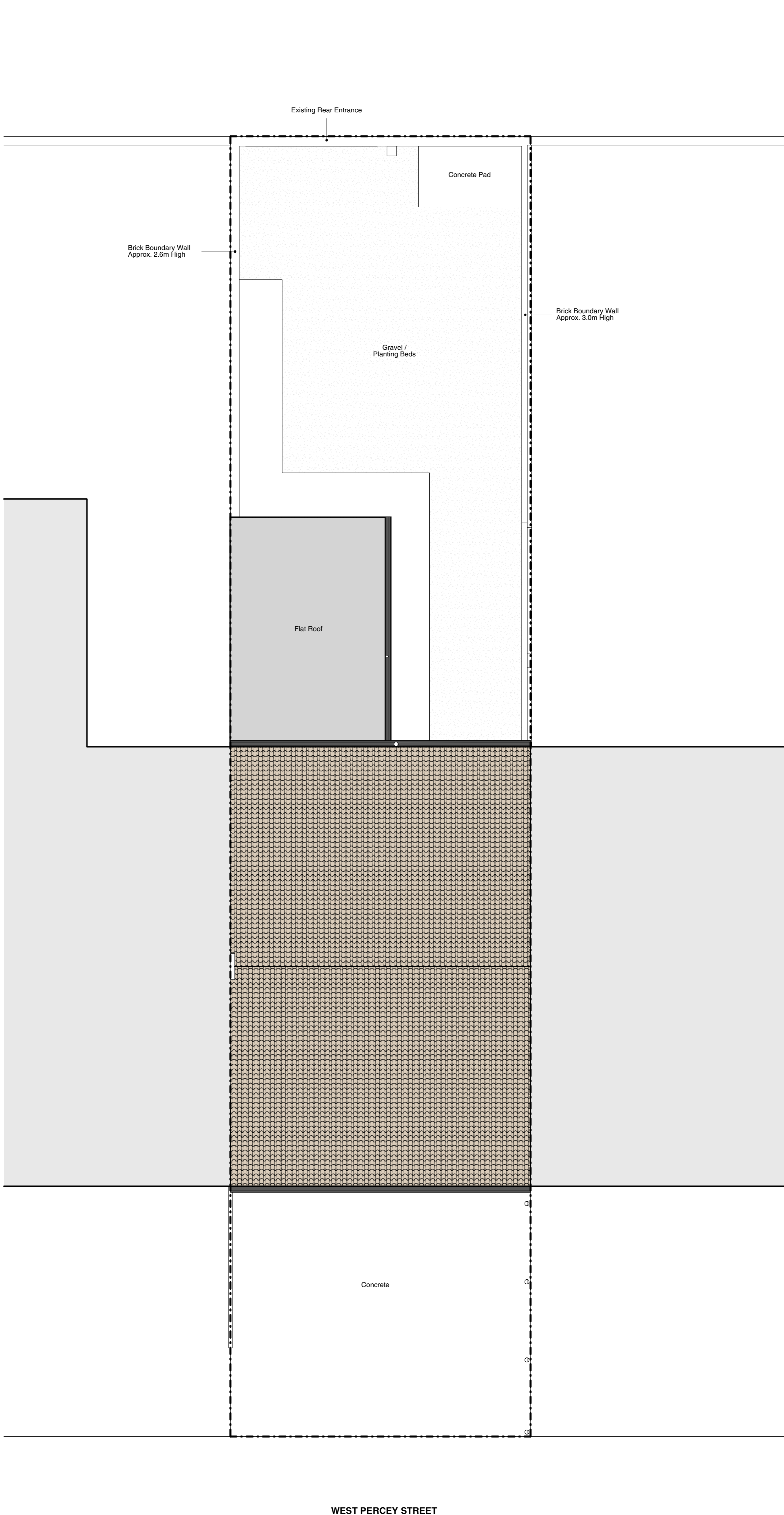

Rev	Description	Date	By
<b>5 SEVENTY 3</b>			
<b>PLANNING</b>			
Information	Comment	Approval	Tender Construction As-Built
■			
Client Undisclosed			
Project 0437 - 001 Proposed works to 113, West Percy Street, South Shields			
Drawn By EP	Date 21/02/24	Scale 1 : 50	Rev. Rev.
<b>EXISTING SITE PLAN</b>			
Drawn By EP		Date 21/02/24	Scale 1 : 50
		Date	Sheet Size A1