

All drawings should be read in conjunction with the entire 03 Series drawings. Full details and specifications will be provided following approval of the planning application and through a formal Building Control submission prior to commencement of site works & construction.

- Application Boundary
- ▨ Existing Property
- ▨ Adjacent Buildings
- Proposed Development

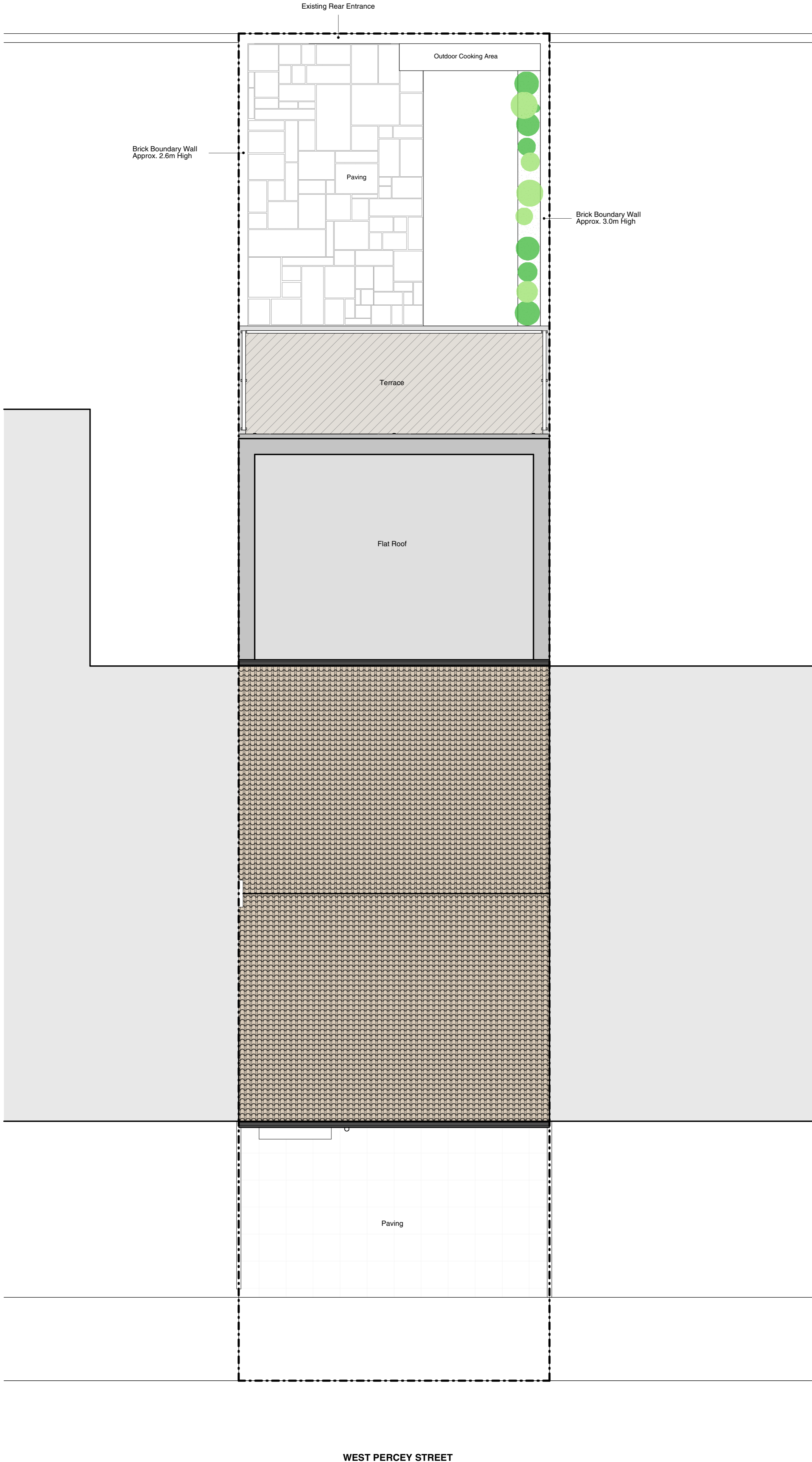

Rev	Description	Date	By
5 SEVENTY 3			
PLANNING			
Information	Comment	Approval	Tender Construction As-Built
■			
Client Undisclosed			
Project 0437 - 001 Proposed works to 113, West Percy Street, South Shields			
Drawn by WPE - FST - PL - 007			Rev.
PROPOSED SITE PLAN			
Drawn by EP	Date 21/02/24	Scale 1 : 50	Sheet Size A1