

All drawings should be read in conjunction with the entire **PL Series** drawings. Full details and specifications will be provided following approval of the planning application and through a formal Building Control submission prior to commencement of site works & construction.

Material Reference Key

- 1. Red Brickwork
- 2. Clay Pan Roof Tiles
- 3. Timber/UVPC Windows & Doors
- 4. Shop Frontage & Roller Shutters
- 5. Render



C - EXISTING REAR ELEVATION
1 : 50

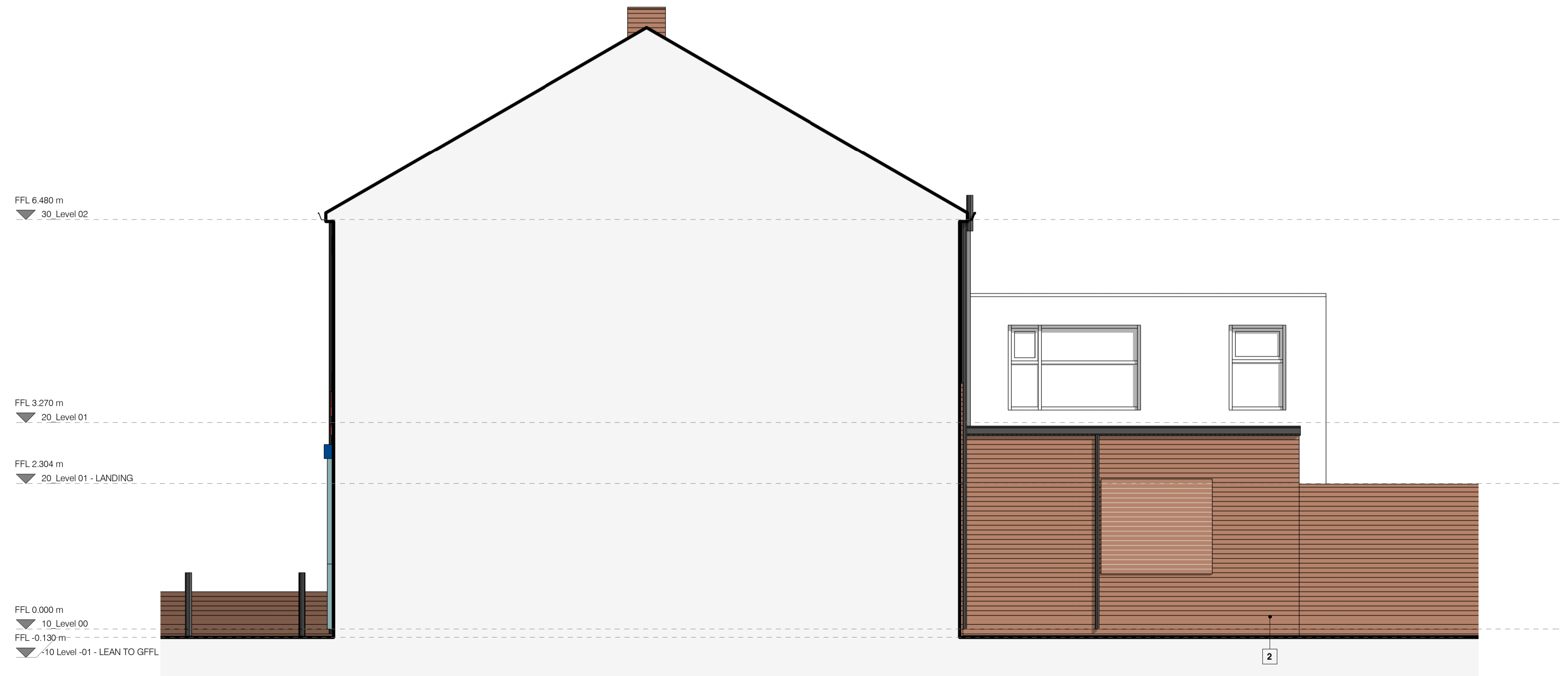

D - EXISTING SIDE ELEVATION 02
1 : 50

Rev	Description	Date	By
5 SEVENTY 3 PLANNING			
Information	Comment	Approval	Tender Construction All-Built
Client: Undisclosed			
Project: 0437 - 001 Proposed works to 113, West Percy Street, South Shields			
Dep. No: WPE - FST - PL - 005			Rev:
EXISTING ELEVATIONS - SHEET 02			
Drawn by: EP	Date: 12/09/23	Scale: 1 : 50	Sheet Size: A1