

All drawings should be read in conjunction with the entire **PL Series** drawings. Full details and specifications will be provided following approval of the planning application and through a formal Building Control submission prior to commencement of site works & construction.

**Material Reference Key**

- 1. Timber Cladding
- 2. Clay Pan Roof Tiles
- 3. High Quality Windows & Doors
- 4. Painted timber frontage & panelling
- 5. Stacked Ceramic Tiles
- 6. Privacy Screen
- 7. Stacked Brickwork



**C - PROPOSED REAR ELEVATION**  
1 : 50

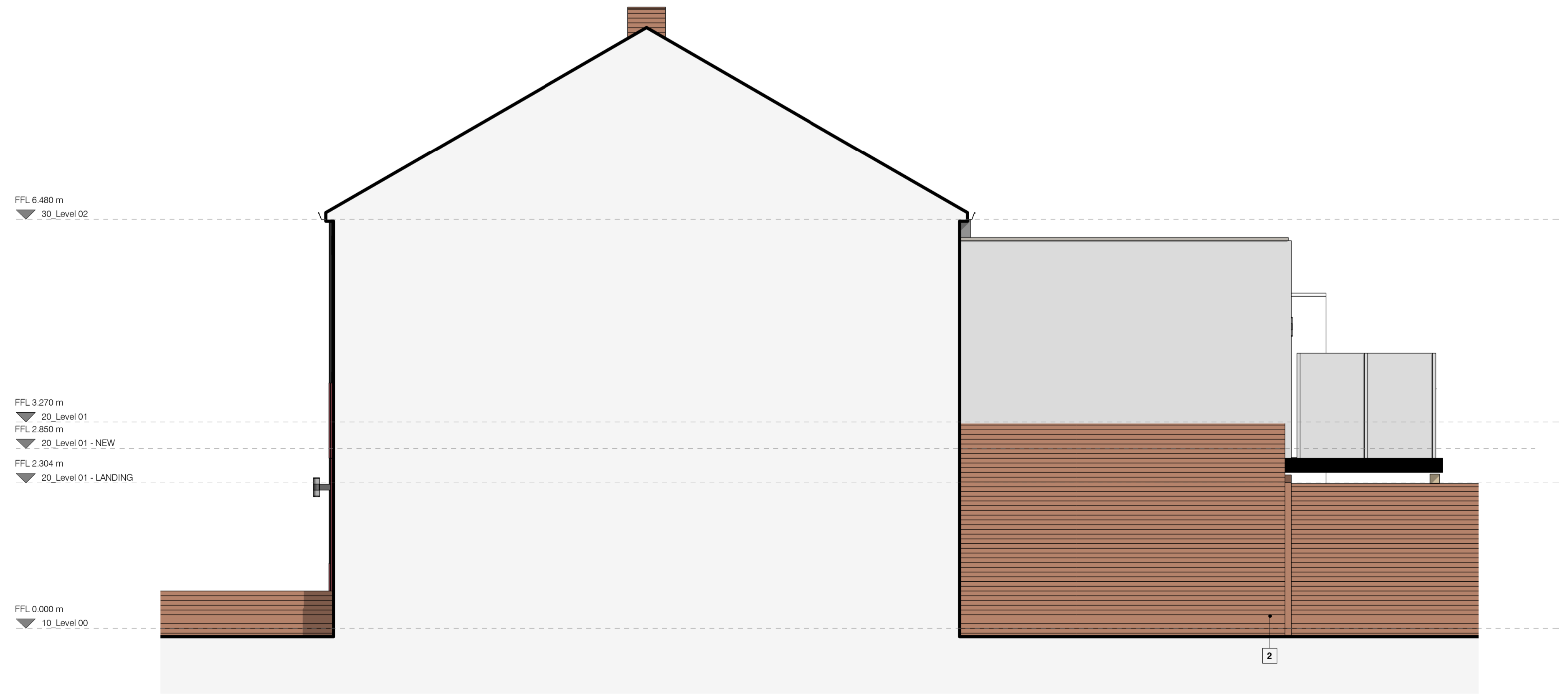

**D - PROPOSED SIDE ELEVATION 02**  
1 : 50

Rev	Description	Date	By
<b>5 SEVENTY 3</b> <b>PLANNING</b>			
Information	Comment	Approval	Tender Construction All-Built
Client: Undisclosed			
Project: 0437 - 001 Proposed works to 113, West Percy Street, South Shields			
Dep. No: <b>WPE - FST - PL - 014</b>			Rev:
<b>PROPOSED ELEVATIONS - SHEET 02</b>			
Drawn by: EP	Date: 21/02/24	Scale: 1 : 50	Sheet Size: A1