

All drawings should be read in conjunction with the entire **PL Series** drawings. Full details and specifications will be provided following approval of the planning application and through a formal Building Control submission prior to commencement of site works & construction.

Material Reference Key

1. Timber Cladding
2. Clay Pan Roof Tiles
3. High Quality Windows & Doors
4. Painted timber frontage & panelling
5. Stacked Ceramic Tiles
6. Privacy Screen
7. Stacked Brickwork



A - PROPOSED FRONT ELEVATION
1 : 50

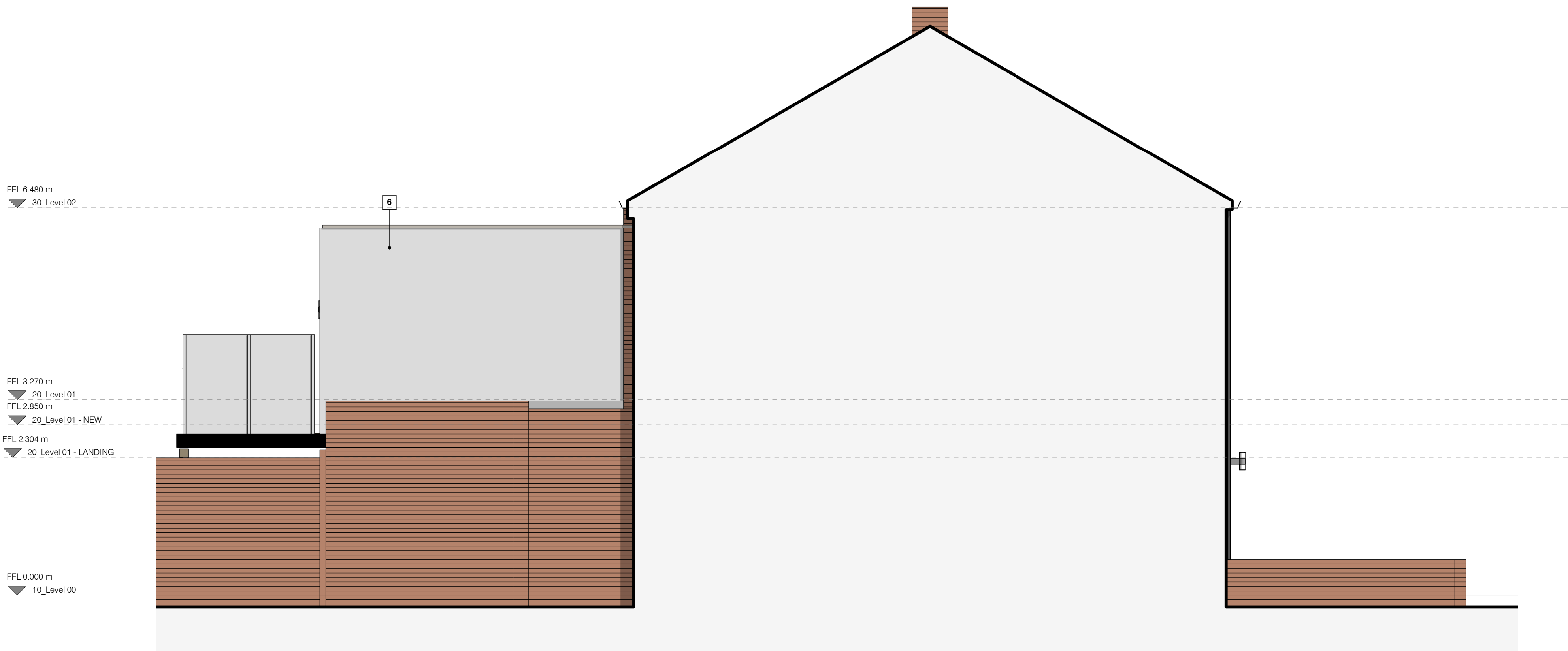

B - PROPOSED SIDE ELEVATION 01
1 : 50

Rev	Description	Date	By
Architecture			
5 SE VENTY 3			
PLANNING			
Information	Comment	Approval	Tender
Client Undisclosed			
Project 0437 - 001 Proposed works to 113, West Percy Street, South Shields			
Drawn by WPE - FST - PL - 013			Rev.
PROPOSED ELEVATIONS - SHEET 01			
Drawn by EP	Date 21/02/24	Scale 1 : 50	Sheet Size A1