

All drawings should be read in conjunction with the entire **PL Series** drawings. Full details and specifications will be provided following approval of the planning application and through a formal Building Control submission prior to commencement of site works & construction.

**Material Reference Key**

- 1. Red Brickwork
- 2. Clay Pan Roof Tiles
- 3. Timber/UPVC Windows & Doors
- 4. Shop Frontage & Roller Shutters
- 5. Render



**A - EXISTING FRONT ELEVATION**  
1 : 50

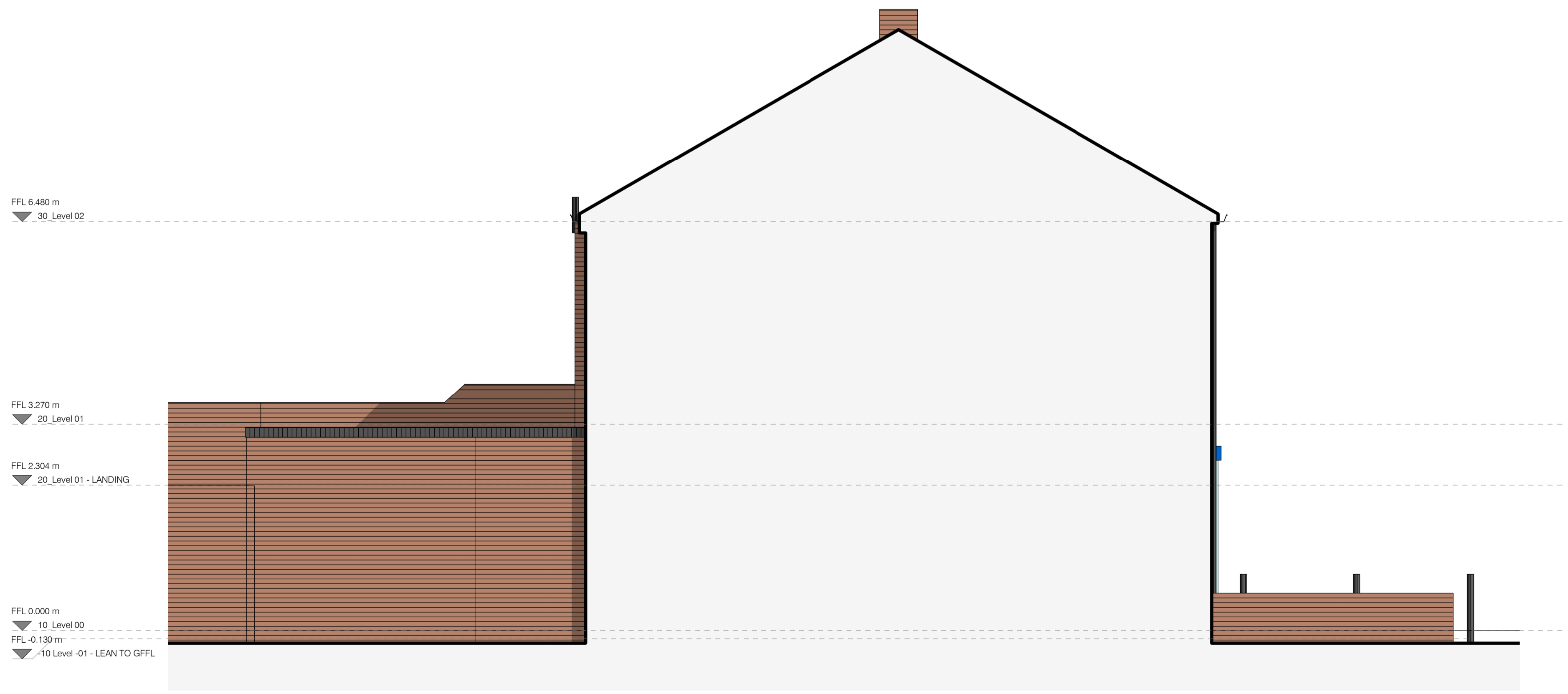

**B - EXISTING SIDE ELEVATION 01**  
1 : 50

Rev	Description	Date	By
<p>Architecture</p> <p style="font-size: 2em; font-weight: bold;">5 SE VENTY TY 3</p> <p style="font-weight: bold; font-size: 1.2em;">PLANNING</p>			
Information	Comment	Approval	Tender Construction As-Built
Client: Undisclosed			
Project: 0437 - 001 Proposed works to 113, West Percy Street, South Shields			
Dep. No: <b>WPE - FST - PL - 004</b>			Rev:
<b>EXISTING ELEVATIONS - SHEET 01</b>			
Drawn by: EP	Date: 12/09/23	Scale: 1 : 50	Sheet Size: A1