

SHED B EAST ELEVATION 1:100

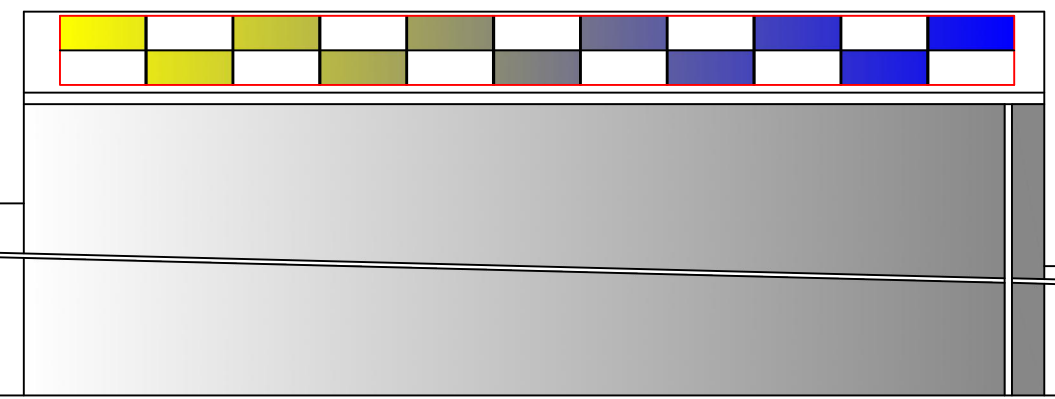
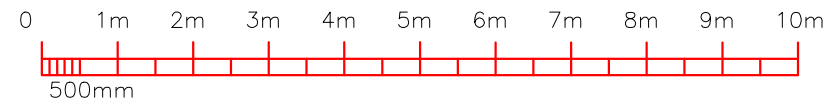

SHED B WEST ELEVATION 1:100

**PLANNING NOTES**

PV Panels - Trina Vertex S DE09R-EN-2022 21.3% efficient. 1134mm x 1764mm 30mm th frame black edge frame.

Rail System - K2 Rail system secured to the high point of the trapezoid

General - All ancillary wiring will be hidden within the building, the visibility of the panels in the setting is industrial but the location is also industrial so not unexpected in the locality. The panels are constructed with antireflective glass.

Installed Capacity - 18.7kw of solar PV which would generate in excess of 16,830kwh's of electricity, this sits well inside the energy drawn by the cold store but is the max possible to do with the size of roof available.

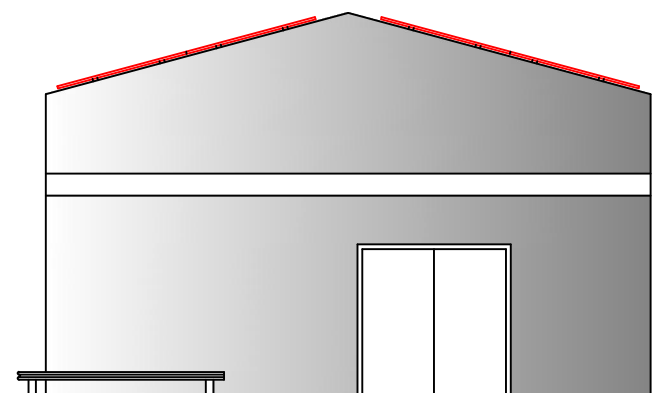

SHED B NORTH ELEVATION 1:100

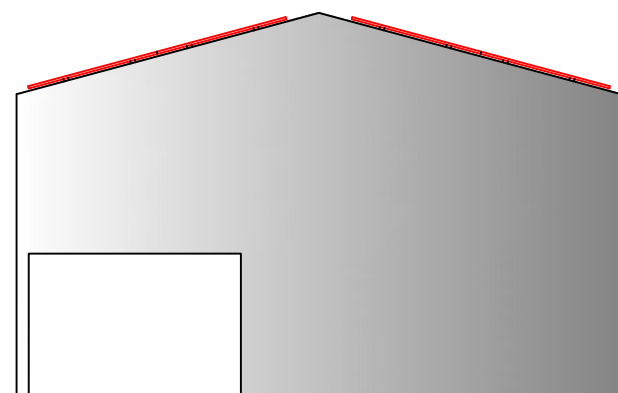

SHED B SOUTH ELEVATION 1:100

Revision:



madeneco

Eco House, Kings Mount,  
Ramparts Business Park,  
Berwick-upon-Tweed. TD15 1TQ

T - 01289 304840

E - info@madeco.co.uk

Project DR COLLINS Solar Project Shed 4

Drawing Planning Drawings Site 2 Shed B

Title D R Collin & Son Ltd  
Site 2, Acredale Ind Est  
Eyemouth TD14 5LQ

Scale 1:100 @ A3

Drwg. No. **DRC 2004**

Date Feb 2024

Drwg. By. Maden Eco, Berwick-upon-Tweed Rev

Status  For information  For tender  For construction

All dimensions to be checked on site  
This drawing and information contained herein is copyright and is not to be reproduced without permission