

MAIN FACTORY WEST ELEVATION 1:100

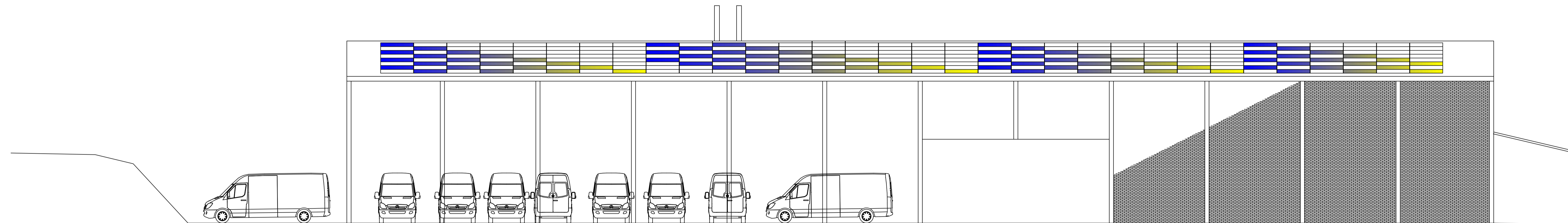

MAIN FACTORY EAST ELEVATION 1:100

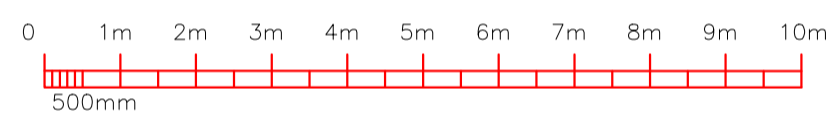

PLANNING NOTES

Rail System - K2 Rail system secured to the high point of the trapezoid  
 General - All ancillary wiring will be hidden within the building, the visibility of the panels in the setting is industrial but the location is also industrial so not unexpected in the locality. The panels are constructed with antireflective glass.

Installed Capacity - 209kw of solar PV which would generate in excess of 146,300 kwh's of electricity, this sits well inside the energy drawn by the cold store but is the max possible to do with the size of roof available.

EXISTING SYSTEM MAIN FACTORY - JA Solar 410w Black mono panels 410No 1134 x 1722mm & Solis Inverters

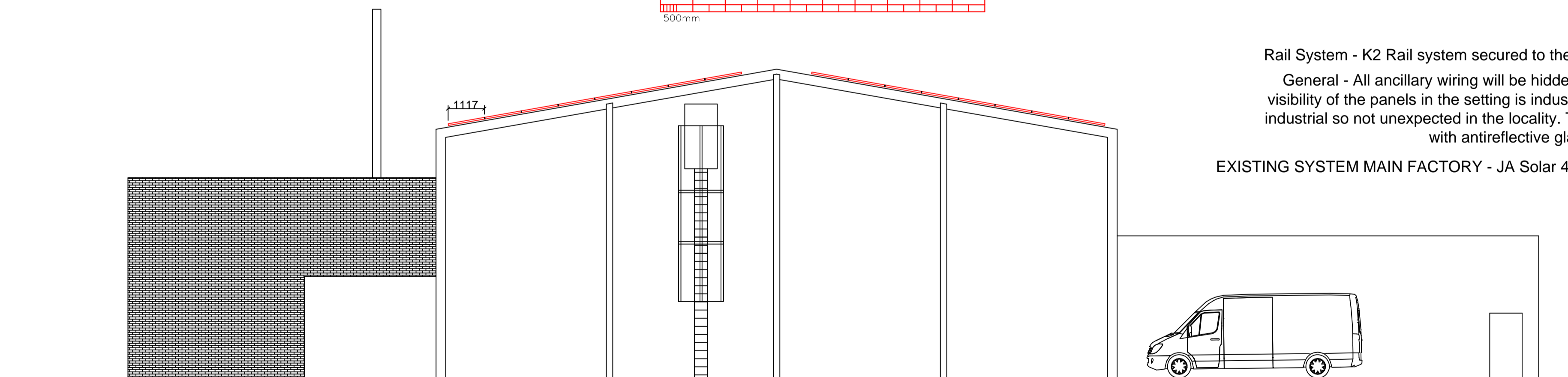

MAIN FACTORY SOUTH ELEVATION 1:100

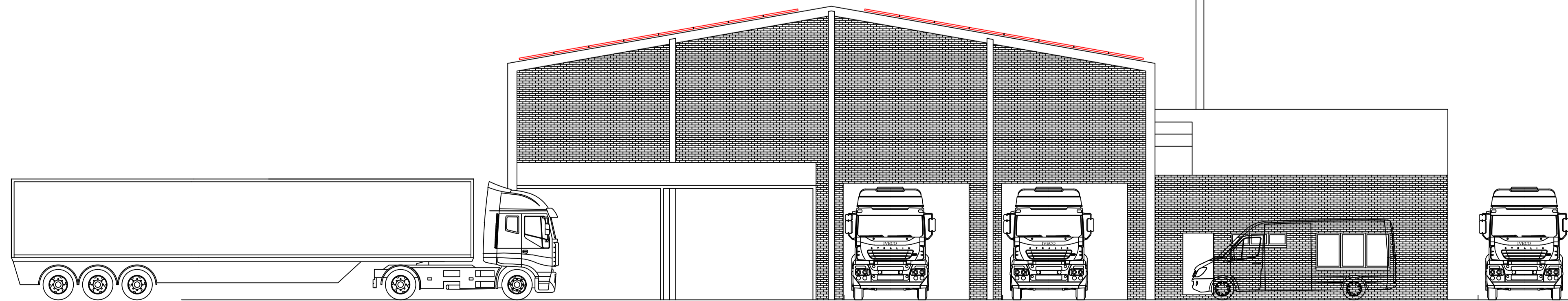

MAIN FACTORY NORTH ELEVATION 1:100

Revision:

**madeneco**  
 Eco House, Kings Mount,  
 Ramparts Business Park,  
 Berwick-upon-Tweed, TD15 1TQ  
 T - 01289 304840  
 E - info@madeco.co.uk

Project DR COLLINS Solar Project Shed 4  
 Drawing Planning Drawings Site 2 Main Factory Elevations  
 Title D R Collin & Son Ltd  
 Site 2, Acredale Ind Est  
 Eyemouth TD14 5LQ

Scale 1:100 @ A1  
 Date Feb 2024  
 Status  For information  For tender  For construction

Drwg. No. **DRC 2003**  
 Drwg. By: Maden Eco, Berwick-upon-Tweed  
 Rev

All dimensions to be checked on site  
 This drawing and information contained herein is copyright and is not to be reproduced without permission