

EXISTING WEST SIDE ELEVATION 1:100

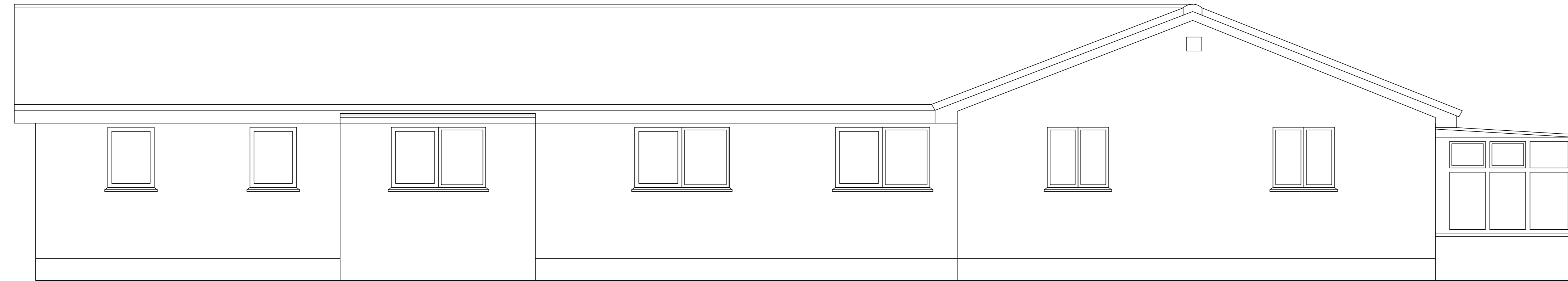

EXISTING FRONT ELEVATION 1:100



EXISTING REAR ELEVATION 1:100

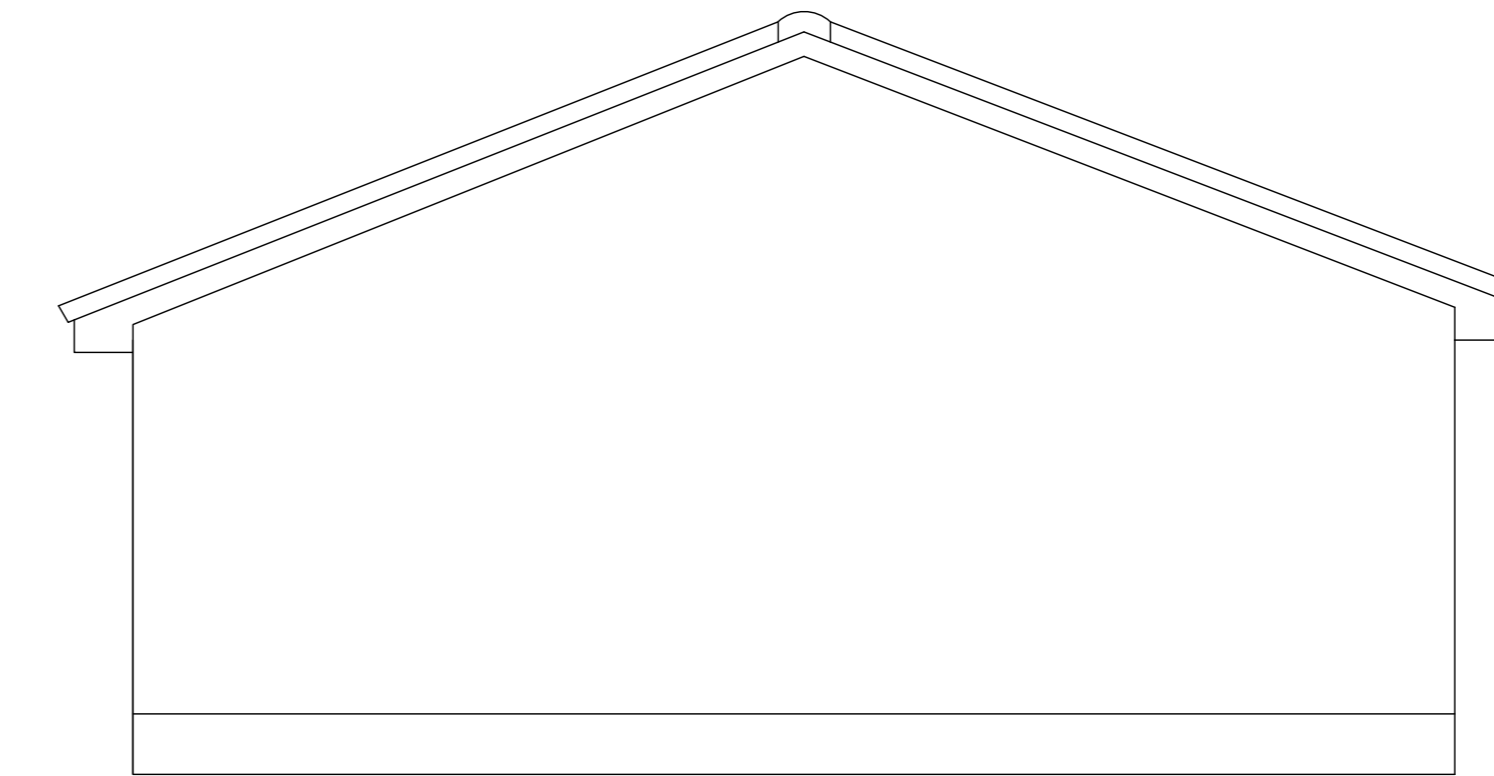

EXISTING EAST SIDE ELEVATION 1:100

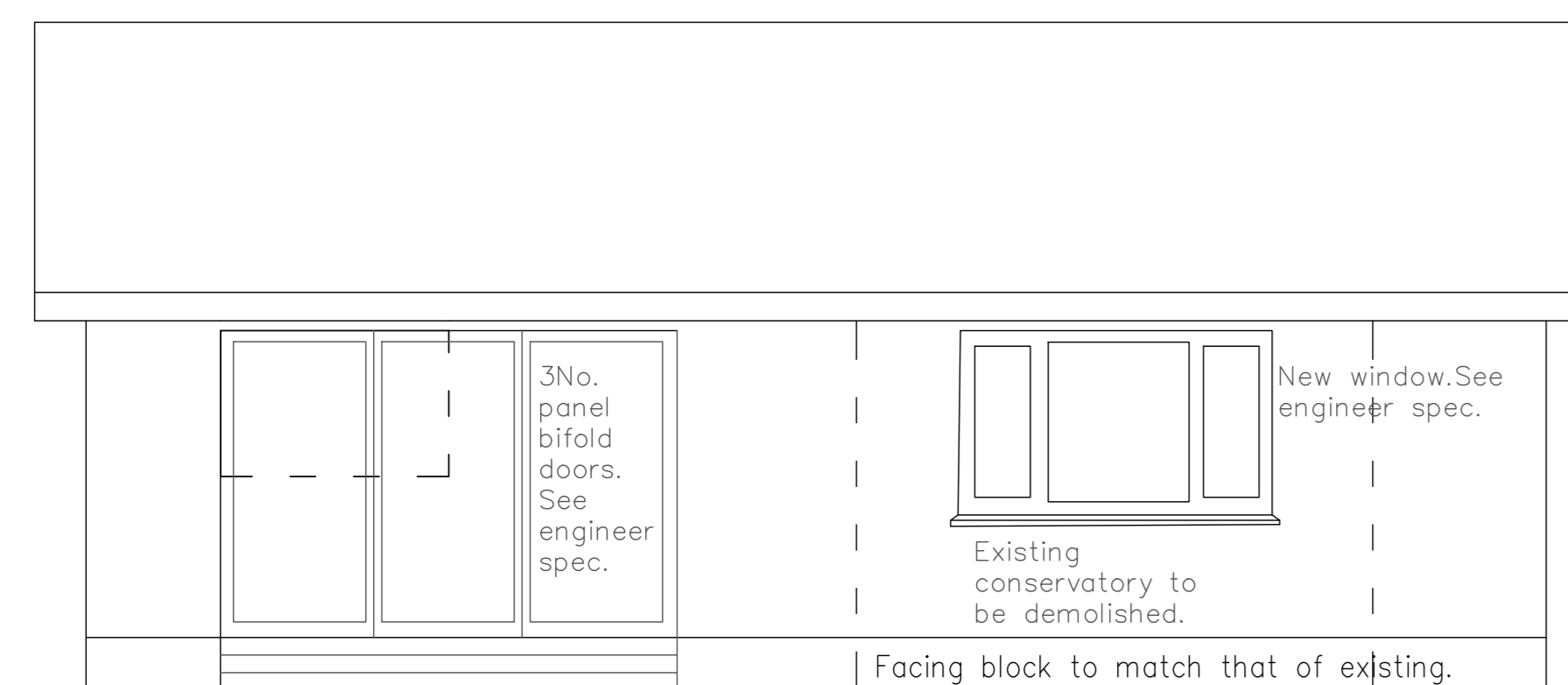

PROPOSED WEST SIDE ELEVATION 1:100



PROPOSED FRONT ELEVATION 1:100

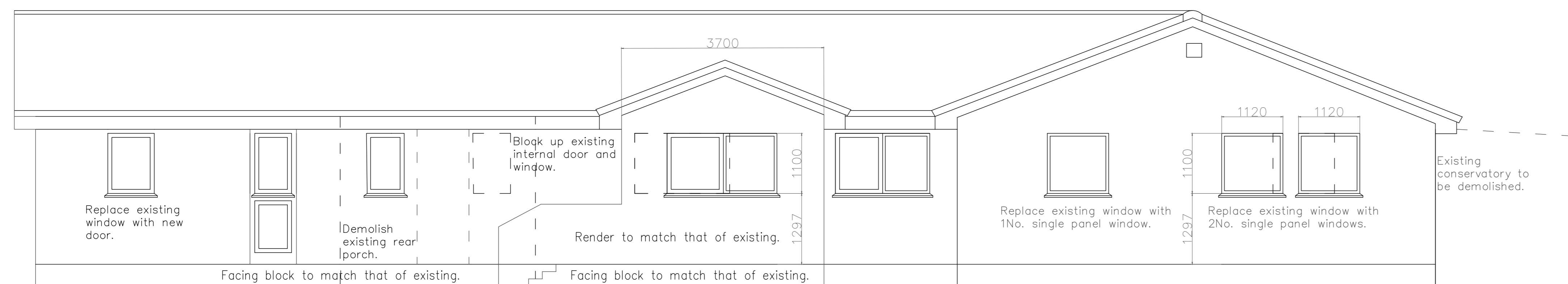

PROPOSED REAR ELEVATION 1:100

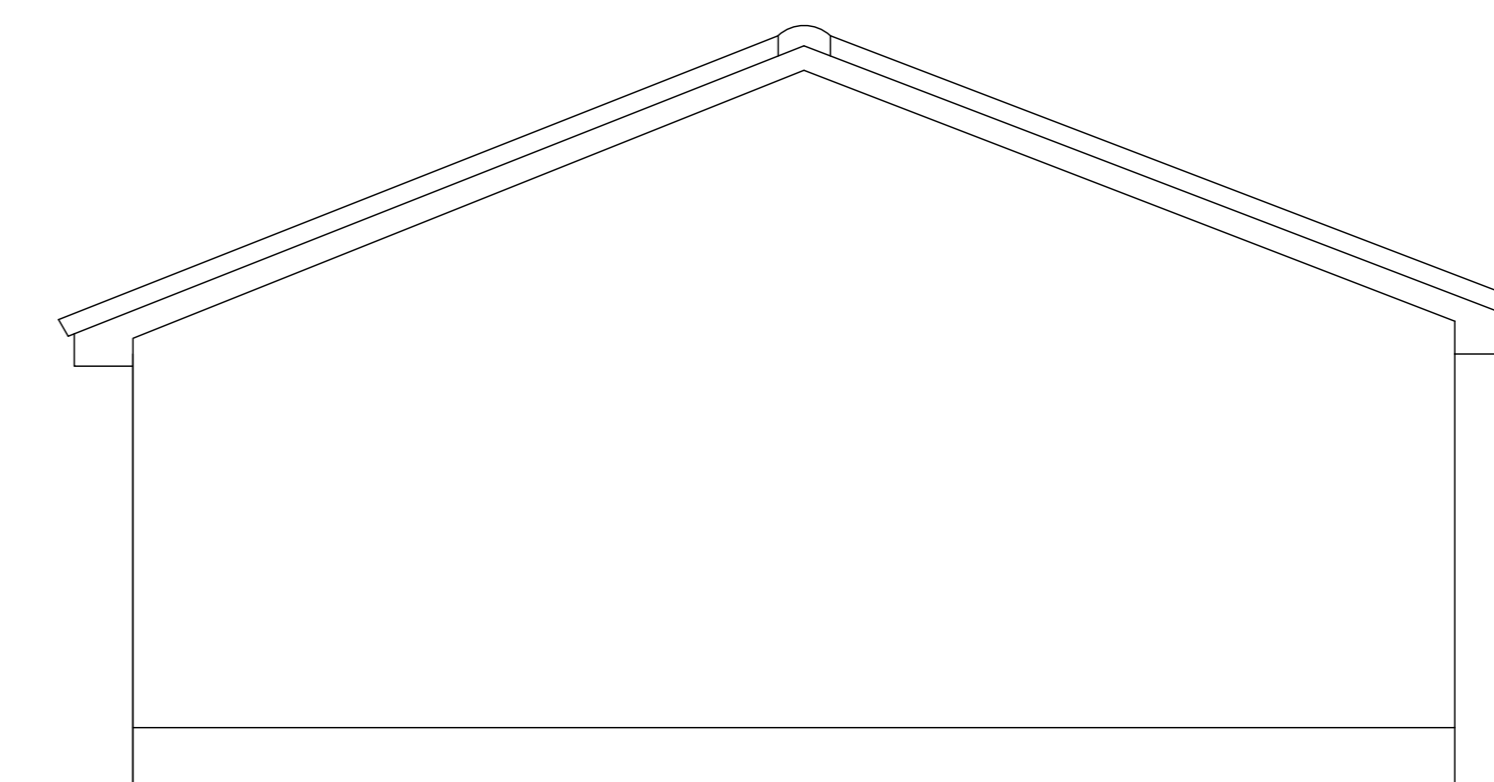

PROPOSED EAST SIDE ELEVATION 1:100

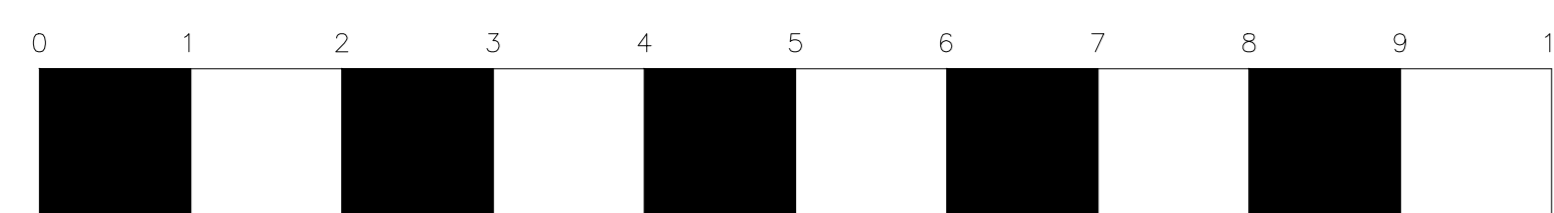

Scale Bar in Meters © 1:100 Scale



GENERAL NOTE

Building information has been taken from Third Party. Areas & accommodation schedule may vary upon full building survey being carried out.

Building boundaries shown are indicative only.

Drawings provide Design Intent only.

Shop-fitting construction drawings must be approved by the designer prior to manufacture.

All finishes to be approved by client and designer prior to manufacture.

Equipment dimensions to be confirmed by client prior to manufacture.

M&E Contractor to confirm power/data requirements and LUX levels.

The information listed within this drawing should be read in conjunction with all other drawings and Specification Control Book.

Note:

This drawing must not be scaled. All dimensions and levels must be checked on site and any discrepancies are to be reported to Helen & Hazel Interior Design prior to works/manufacture being carried out. Assumptions should not be made.

All Drawings remain the property of Helen & Hazel Interior Design (HHID Ltd) and are subject to Copyright.

Client:	Mr. & Mrs. Galloway	
Project:	Internal Alterations and Rear Extension	
Address:	Rowantree Wiston By Biggar ML12 6HY	
Title:	Existing and Proposed Elevations	
Job No:	---	
Dwg No:	170-03	Rev: G
Scale:	1:100 on A2	
Date:	JAN 2024	Drawn by: LM