

Proposed Site Layout Plan
SCALE 1:200

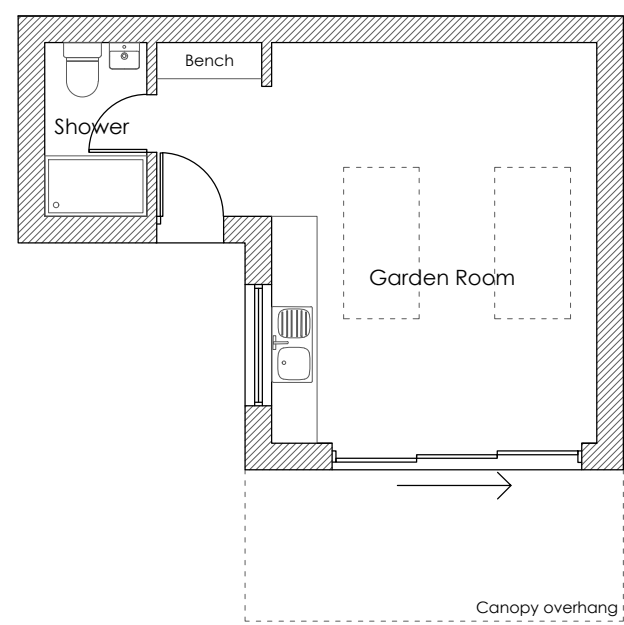

Pool House:
Proposed Ground Floor Plan
SCALE 1:100

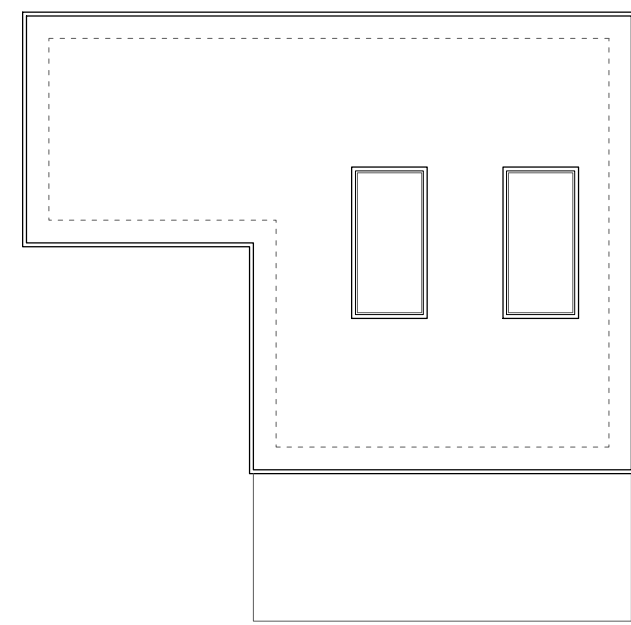

Pool House:
Proposed Roof Plan
SCALE 1:100

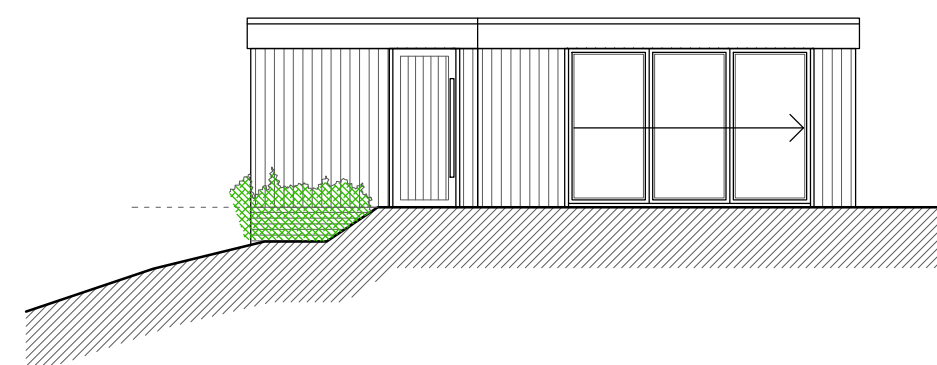

Pool House:
Proposed Front Elevation (East Facing)
SCALE 1:100

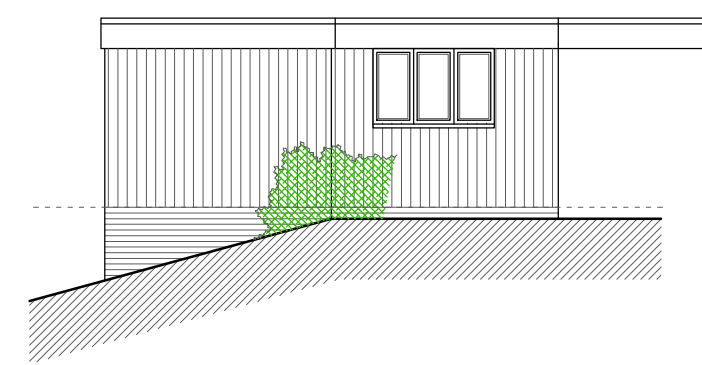

Pool House:
Proposed Left Flank Elevation (South Facing)
SCALE 1:100

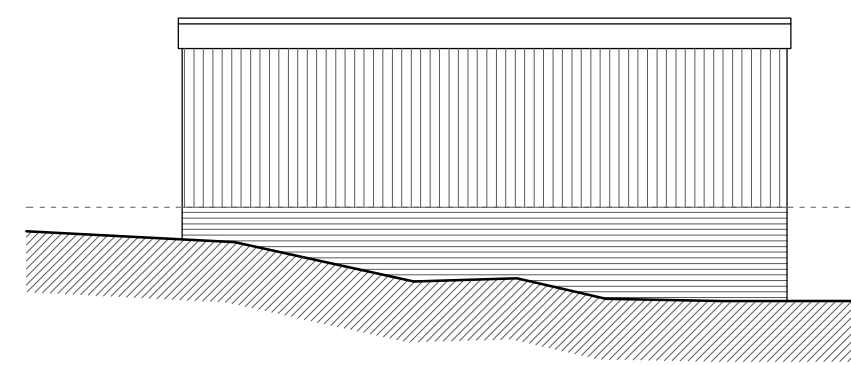

Pool House:
Proposed Rear Elevation (West Facing)
SCALE 1:100

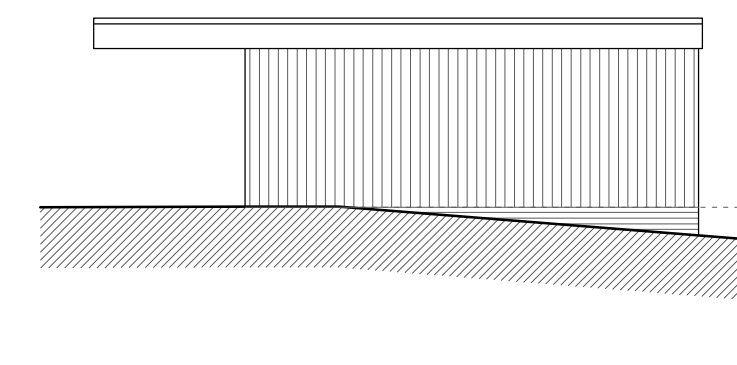

Pool House:
Proposed Right Flank Elevation (North Facing)
SCALE 1:100

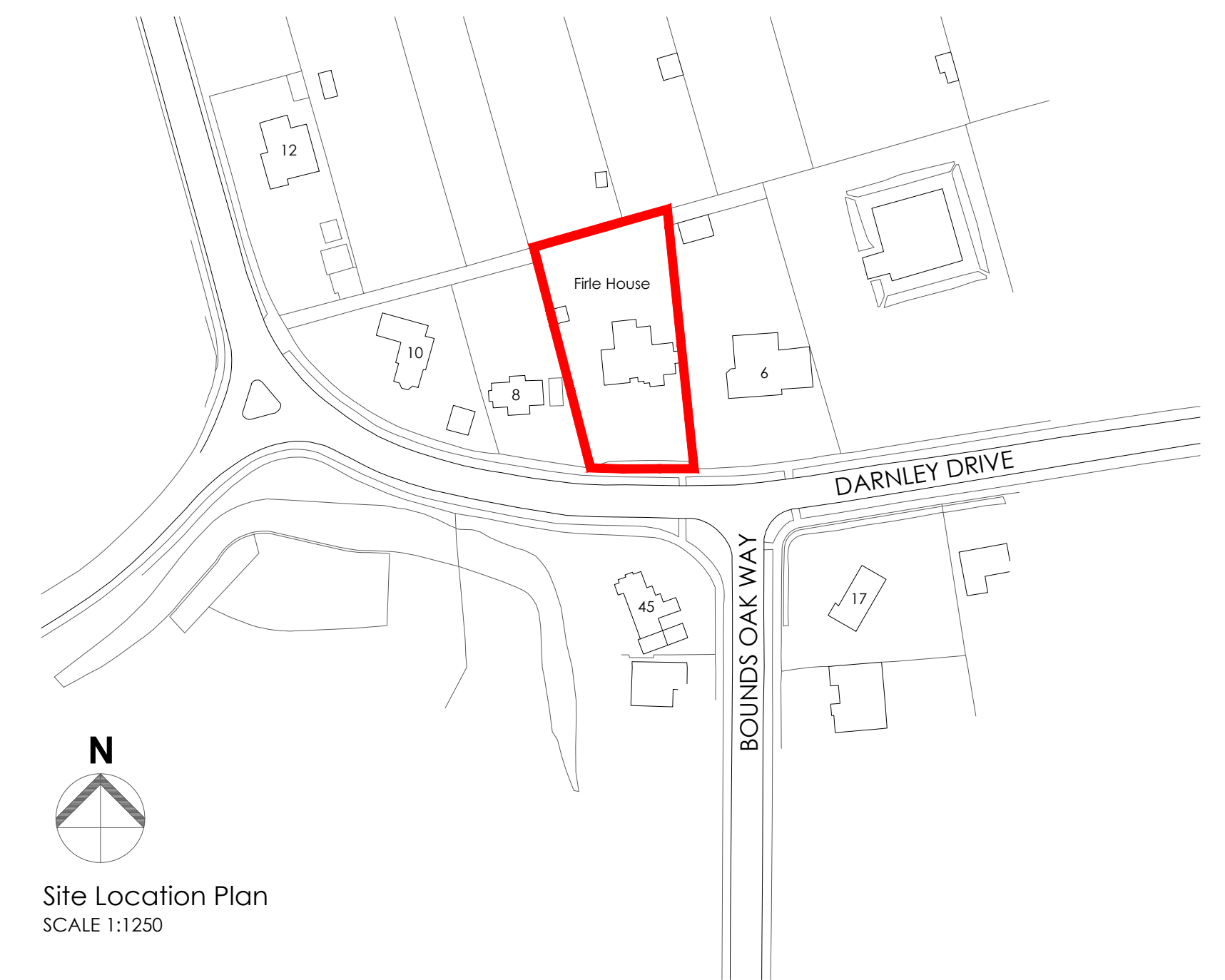

Site Location Plan
SCALE 1:1250



Existing Summer House Plans and Elevations
SCALE 1:100

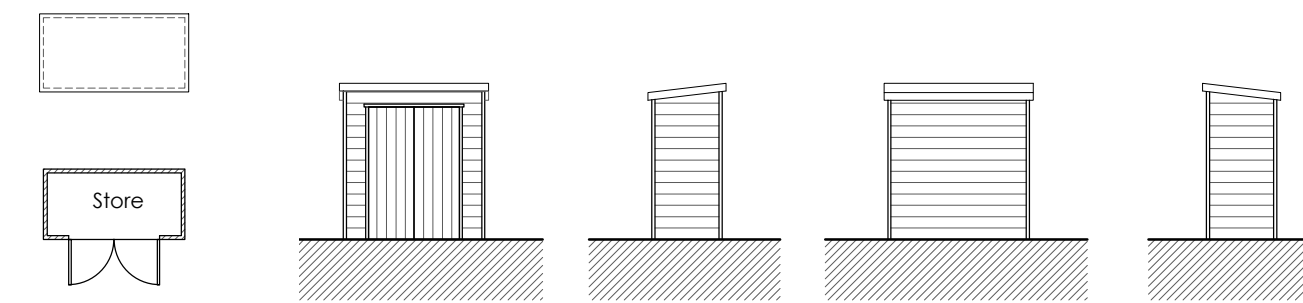

Existing Store Plans and Elevations
SCALE 1:100

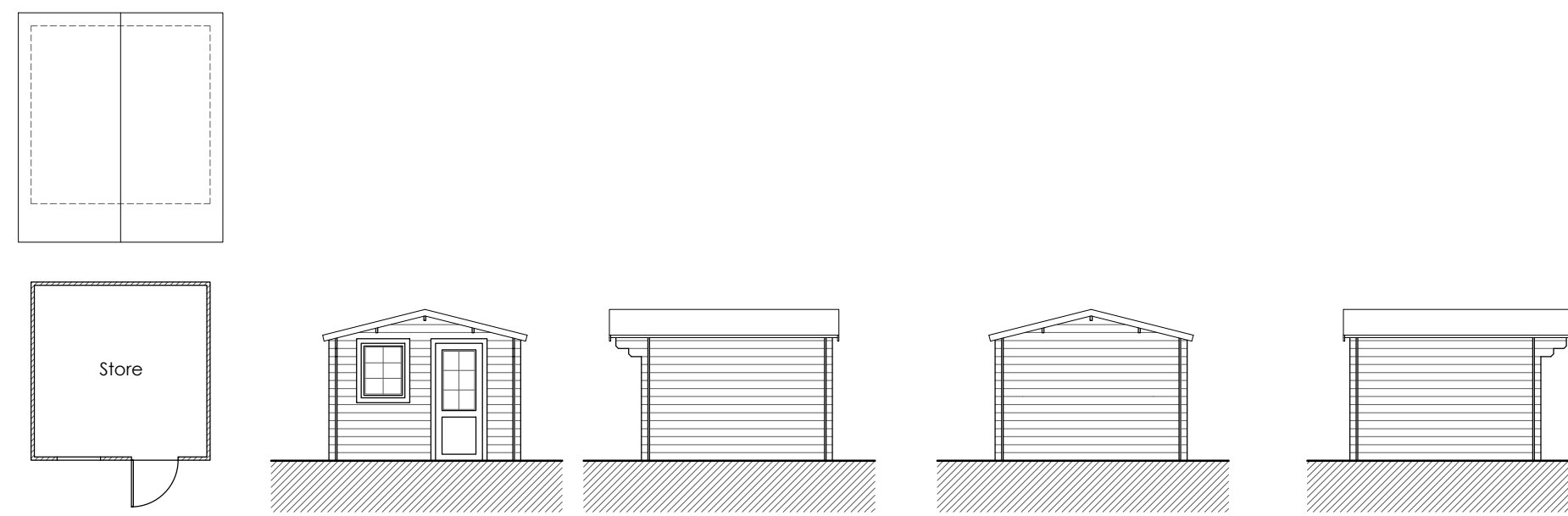

Existing Shed Plans and Elevations
SCALE 1:100

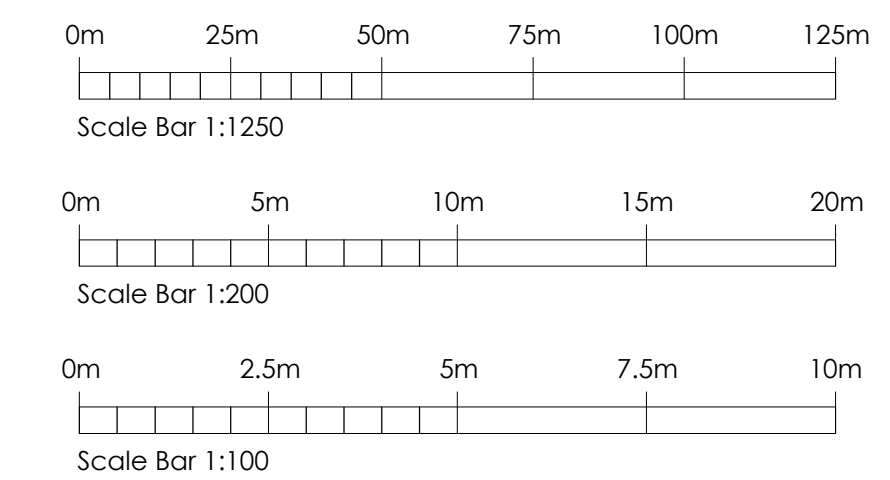

| | | |
|-----|----------|-----------------------------|
| Rev | Date | Comments |
| B | 14.02.24 | Proposed pool house changed |
| A | 03.08.23 | Alterations to outbuilding |

PLANNING

Client
Mr. John Tomlinson

Project
File House
Darnley Drive
Tunbridge Wells
Kent
TN4 0TH

Title
Proposed Site Layout & Location Plans
Existing & Proposed Outbuilding
Plans & Elevations

| | |
|---------------|-----------|
| Project No. | Date |
| 8538 | June 2023 |
| Drawing No. | Revision |
| 8538-PD-01 | B |
| Scale | Drawn |
| As Shown @ A1 | DA |
| | Check |
| | RR |

Napier House, London Road,
Wrotham Heath, Kent, TN15 7RS
phone: 01732 753333
fax: 01732 753334
info@offsetarchitects.co.uk
www.offsetarchitects.co.uk

