

Notes

1. This drawing is the property of GBA Designs Ltd. Copyright is reserved by them and this drawing on the condition that it is not reproduced or copied in whole or in part without their written consent. Do not scale from this drawing. All dimensions to be checked on site before commencement of work. This drawing is to be read in conjunction with specifications and/or other consultants drawings applicable.

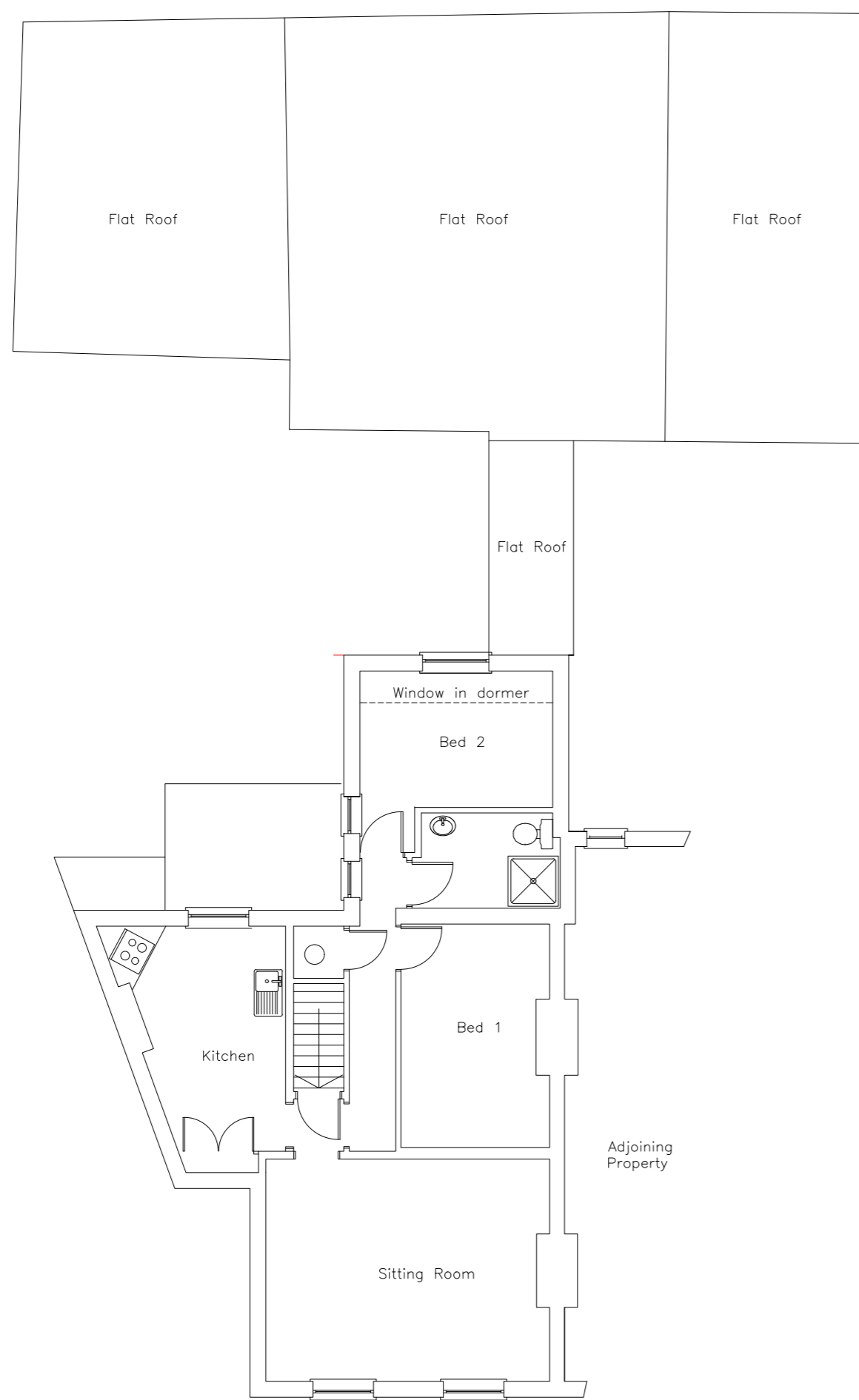

Existing First Floor Plan

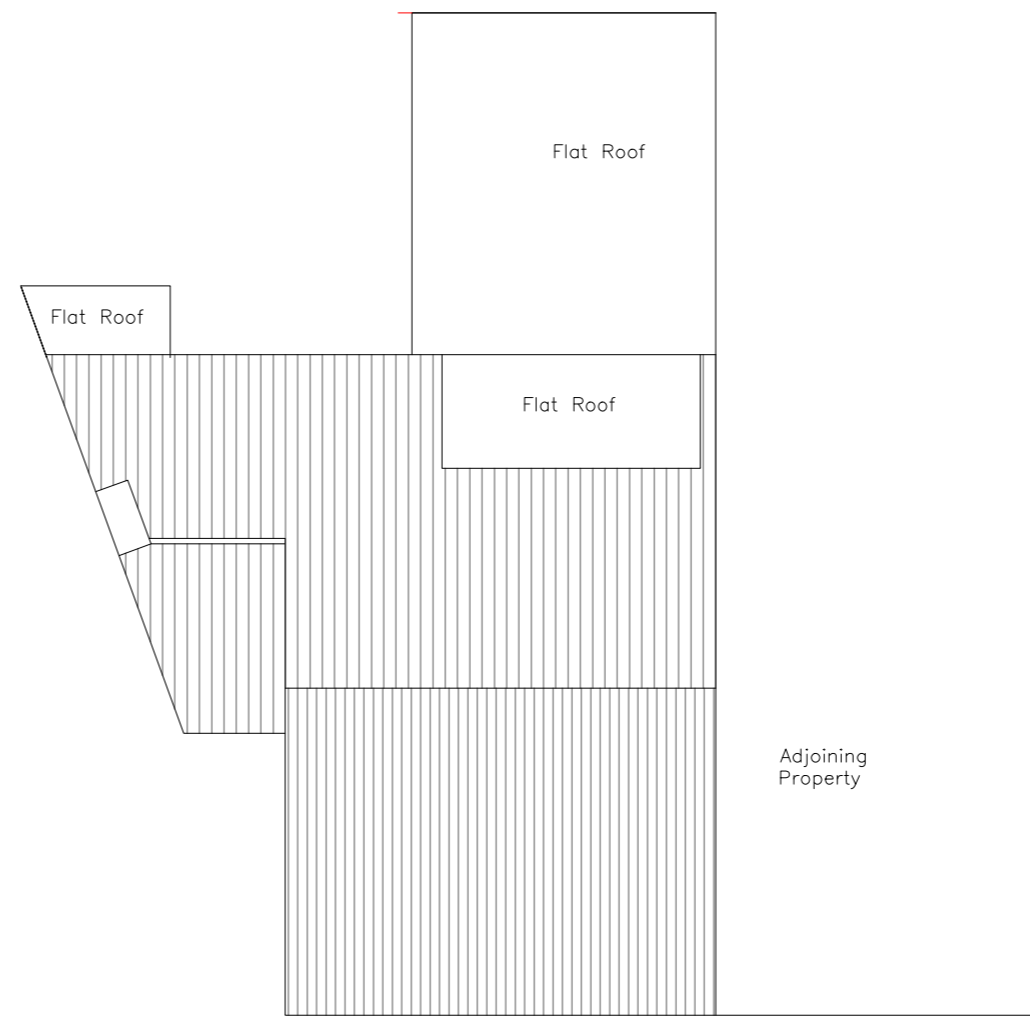

Existing Roof Floor Plan

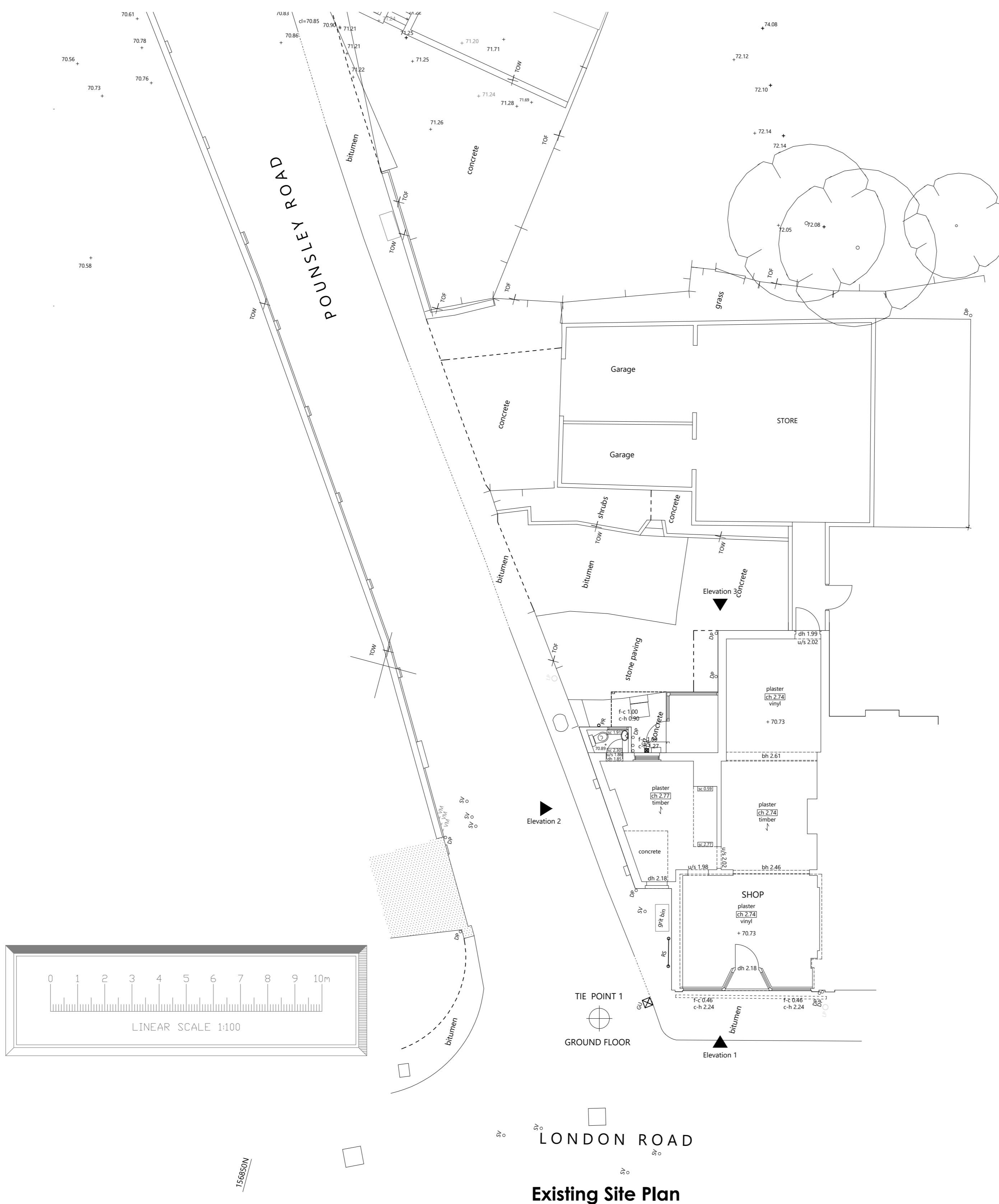

Existing Site Plan

A First and Roof Plan added 20/03/2

REV. DESCRIPTION DATE

architectural & interior designers
Suite 18WFO Churchill Square Business Centrew
Kings Hill Kent
ME19 4UW
tel: 01732523521 fax: 01732523404 email: info@gbadesigns.com



proposed alterations to:

20 London Road

Dunton Green

Mr D Barker

Existing Site Plan

SCALE DATE: DWG NO.

1: 100 01/09/21 2379/100A