

# PROPOSED

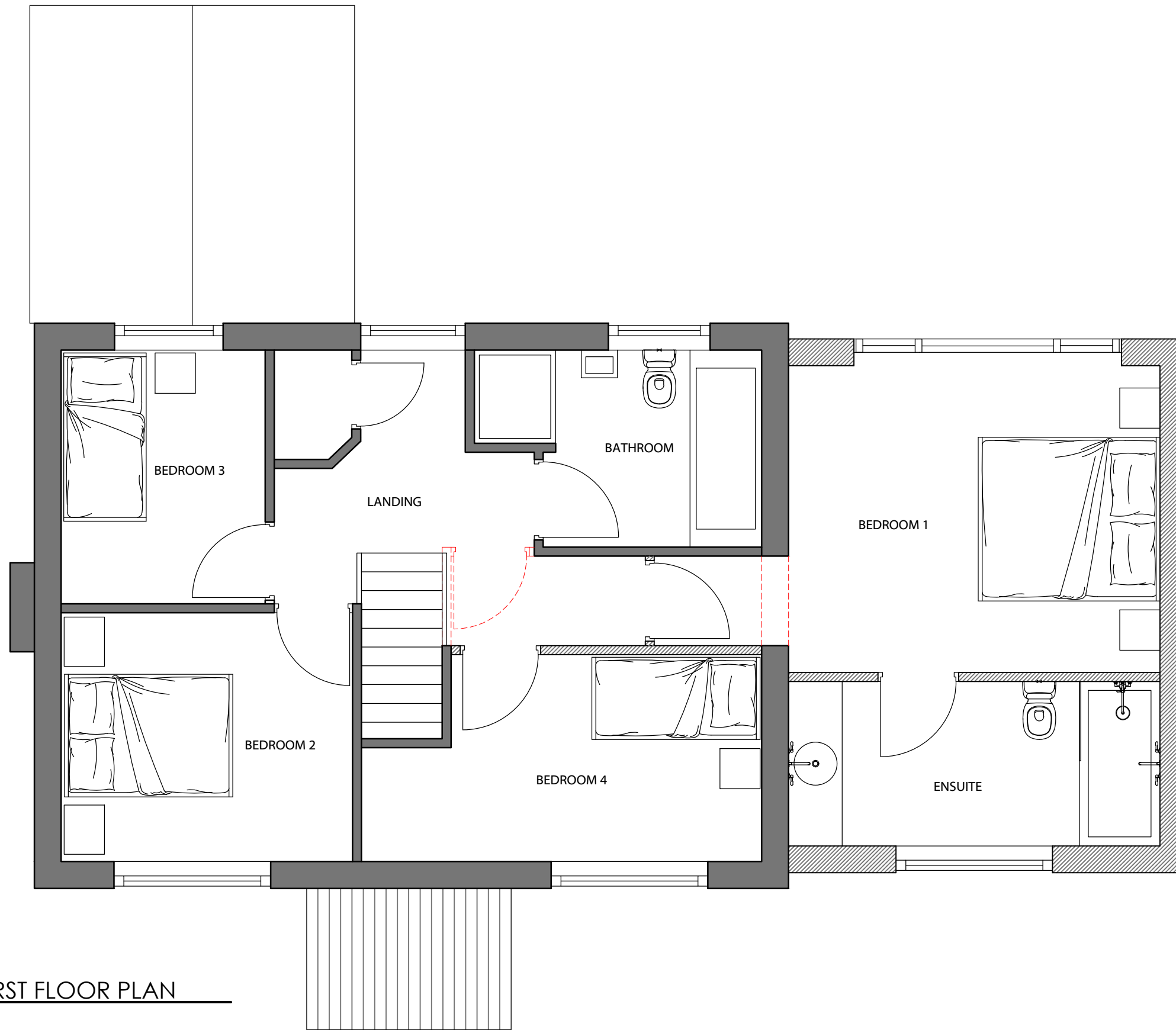

**01** FIRST FLOOR PLAN  
1:50

Rev	Description	By	Date
F	RE-ISSUE FOR PLANNING	AP	24.04.23
E	RE-ISSUE FOR PLANNING (LOCATION AND SITE PLANS)	AP	02.08.22
D	ISSUE FOR PLANNING	AP	27.06.22
C	PRE-PLANNING	AP	31.05.22
B	SKETCH ISSUE 2	AP	09.03.22
A	SKETCH ISSUE - CLIENT MEETING	AP	16.02.22

Notes  
Do not scale from drawings.  
Errors to be reported immediately to the architect.  
To be read in conjunction with all relevant Architects',  
Services and Structural Engineers' drawings.  
All existing site, tree and building information has been compiled from different sources.  
All dimensions to be checked on site.

© Copyright - Adam Pierpoint



Cedar Lodge, Bron-y-Garth, Oswestry, Shropshire, SY10 7LY  
E adampierpoint@hotmail.co.uk  
www.pointplanning.co.uk



Project				Project No.
THE COPPIE HOME EXTENSION WOOLSTON FARM, WOOLSTON, WEST FELTON, OSWESTRY, SY10 8HY				<b>2110</b>
Date				Revision
17.11.2021	Sign off	Designed	AP	F
CAD File				Scale/Format
PP / 2110		Drawn	AP	1:50 / A3
Drawing Name				Drawing No.
PROPOSED FIRST FLOOR PLAN				<b>WD.12</b>